

LASERTREE

K1 PRO USER MANUAL

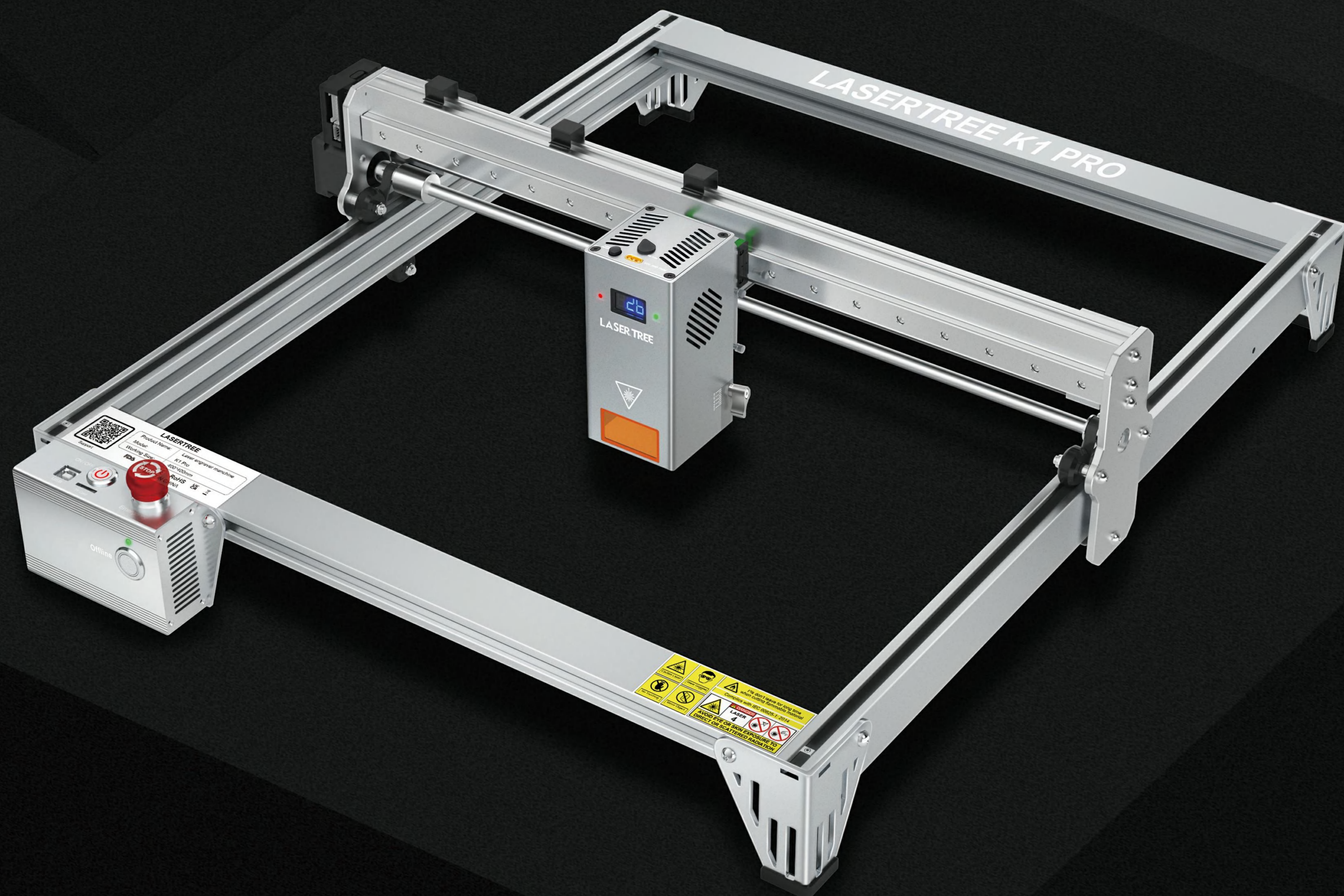

CONTENT

1. SAFETY STATEMENT	1
2. SPECIFICATION PARAMETERS	2
3. ABOUT LASER ENGRAVING MACHINE	3
3.1 Laser Engraving Machine	3
3.2 Laser Module	4
4. PACKING LIST	5
5. INSTALLATION GUIDE	7
6. INTERFACE DESCRIPTION	15
6.1 Main Control Box Interface Description	15
6.2 Distribution Box Port Description	18
7. SOFTWARE CONNECTION GUIDE	19
7.1 LaserGRBL	19
7.2 LightBurn	20
8. MACHINE TEST GUIDE	23
8.1 LaserGRBL	23
8.2 LightBurn	25
9. LASER MODULE FOCUS GUIDE	28
10. MAINTENANCE	30

1. SAFETY STATEMENT

Before using the laser engraving machine, please peruse this safety manual attentively to comprehend the operating protocols and potential hazards associated with the laser engraving machine.

1. Sharp edges may cut your hands when assembling the stand, gloves are recommended.
2. Laser beam have high energy and heat, direct contact with eyes or skin may cause serious injury. When the laser is working, always pay attention to the position and direction of laser beam movement.
3. Children or teenagers are strictly prohibited from using the laser engraving machine alone.
4. The laser engraver should be placed on a stable table top. Before use the laser, please clean the work area to ensure that the surrounding environment is safe and free of debris, flammable and explosive items, etc. to prevent potential safety hazards.
5. Before using the laser, carefully check the power connection of the laser engraver. Make sure that the power cord is intact and the plug is firmly connected to avoid accidents caused by power problems.
6. When the laser is working, you must wear professional protective glasses to protect your eyes from laser damage. Protective glasses can block the laser light and avoid direct exposure to the eyes.
7. When the laser is working, the engraving area should be paved with metal or non-combustible mats to prevent the laser from burning the workbench or causing fire and other safety hazards.
8. When the laser is working, please do not leave the equipment during operation. Stay focused and pay close attention to the operation of your equipment, to prevent the engraving or cutting material from catching fire.
9. When the laser is working, some materials produce smoke during laser cutting. Please keep the room well ventilated.
10. Residue and debris can accumulate during the cutting and engraving process. Please clean up the work area promptly.
11. Please ensure that a fire extinguisher is located near the laser engraving machine and that regular maintenance and inspections are conducted to promptly respond to any accidents that may occur.

2. SPECIFICATION PARAMETERS

Brand	LASERTREE	Operating Temperature	0-60°C
Model	K1 Pro	Support Software	LightBurn & LaserGRBL
Engraving Area	400*400mm	Air Assistance	Yes
Engraving Speed	20000mm/min	Rotation Axis Output	Yes
Engraving Precision	0.01mm	Offline Engraving	Yes
Wavelength	450nm (±10nm)	Emergency Stop	Yes
Focus length	40mm	Tilt Protection	Yes
Optical Power	20W or 30W or 40W (Selectable)	Buzzer Alarm	Yes
Input	20W: DC24V 5A 30W: DC24V 6A 40W: DC24V 7.5A	Status Indicator	Yes

3. ABOUT LASER ENGRAVING MACHINE

3.1 Laser Engraving Machine

- ① Main Control Box
- ② Front Frame
- ③ Rear Frame
- ④ Y-Axis Assembly
- ⑤ X-Axis Assembly
- ⑥ Distribution Box
- ⑦ Support Feet
- ⑧ Laser Module

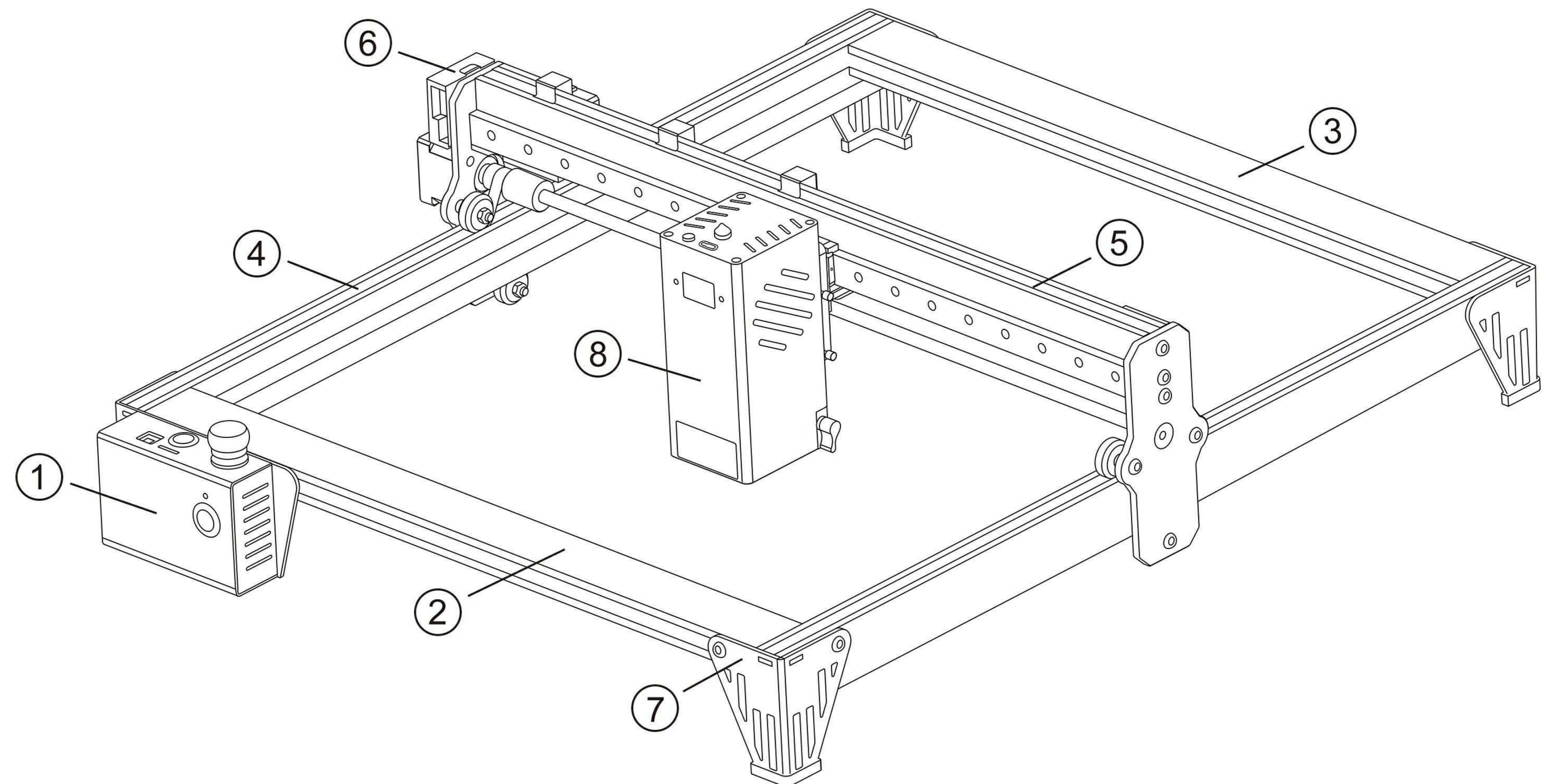

3.2 Laser Module

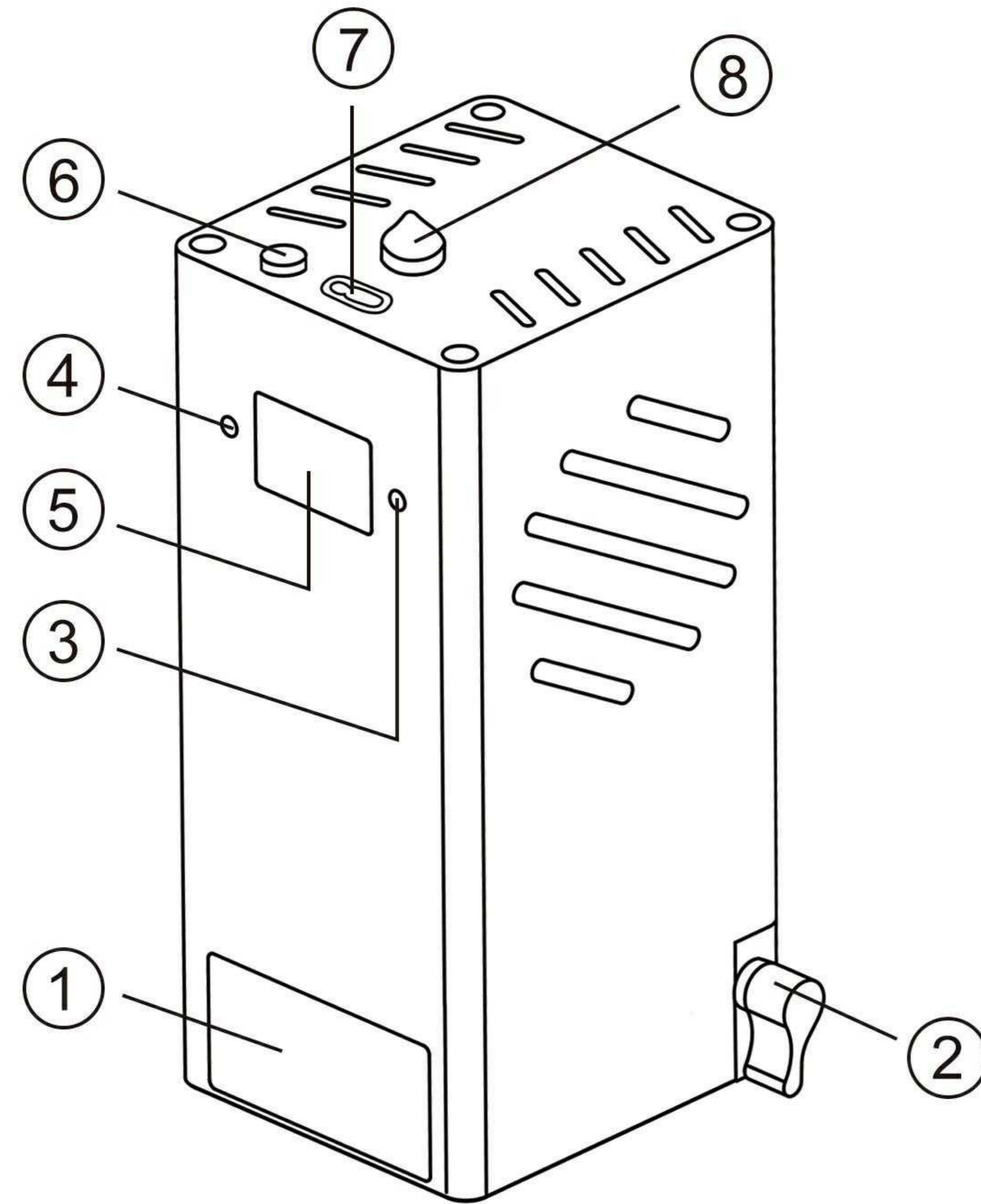

- ① Laser view window
- ② Fixed focus lever
- ③ Working status indicator: it is red when power supply is connected.
- ④ Working status indicator: it is green when signal is connected.

⑤ Working temperature display

The output power stability and life time of laser module has strong relationship with working temperature of laser diode.

We suggest the working temperature of the laser module is controlled below 55°C and the working environmental temperature below 35°C to get good power stability and durability.

⑥ Over-temperature alarm switch

When the working temperature of the laser module is higher than 55°C, the buzzer will sound an alarm.

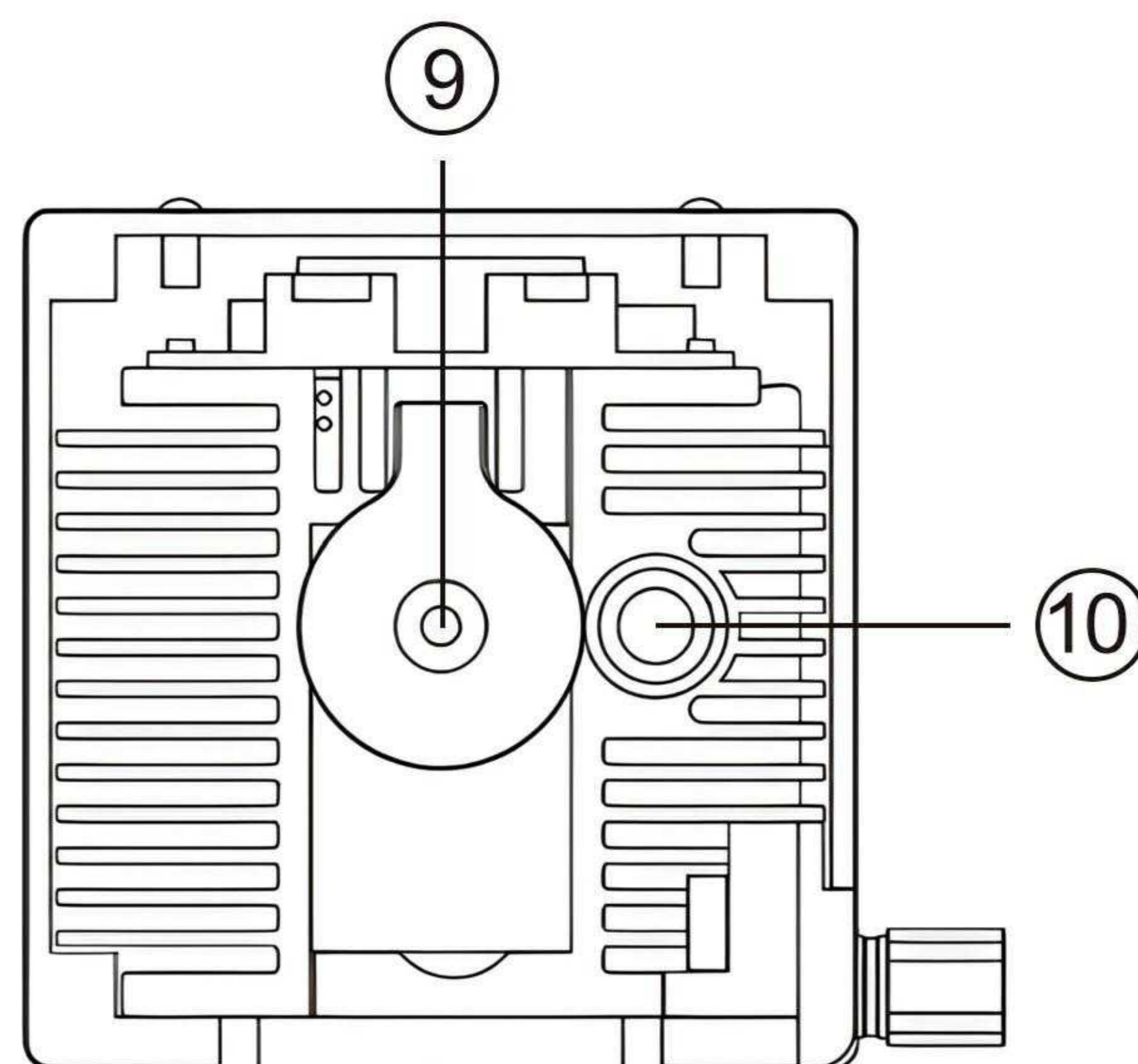

- ⑦ Input port
- ⑧ Air assistance port
- ⑨ Laser output aperture
- ⑩ Red cross line locating

4. PACKING LIST

A

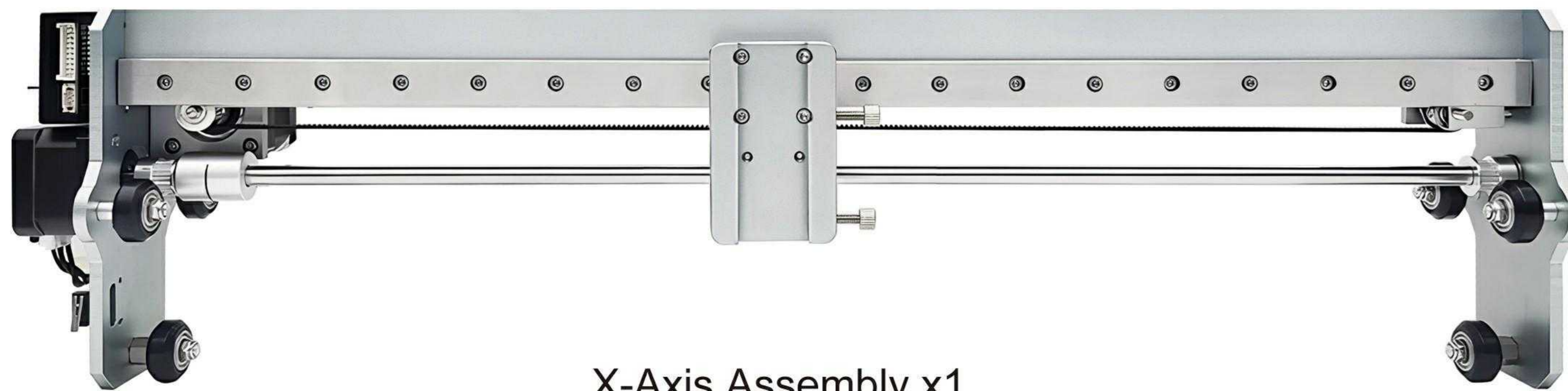

X-Axis Assembly x1

B



Y-Axis Frame x2

C



Front Frame x1

D



Rear Frame x1



Support Feet x3



Main Control Box x1



Y-Axis Timing Belt x2



USB Cable x1



Air Tube



Laser module x1



Spare Laser Protective Lens x2



Cable Clamp x3



Card Reader x1



TF Card x1



Power Adapter x1



AC Cable x1



Main Cable
Motor Cable
Laser Cable

Cable x3

Screw



M5*20 Round Screw x16



M5*20 Flat Screw x1



T-Nut x4



M5*10 Round Screw x3



Limiting Column Sleeve x1



M4*5 Fasten Screw x4

Toolkits



L-Allen Wrench x4



Cable Ties x1



Clean Brush x1

5. INSTALLATION GUIDE

1/7 Assembly of frame

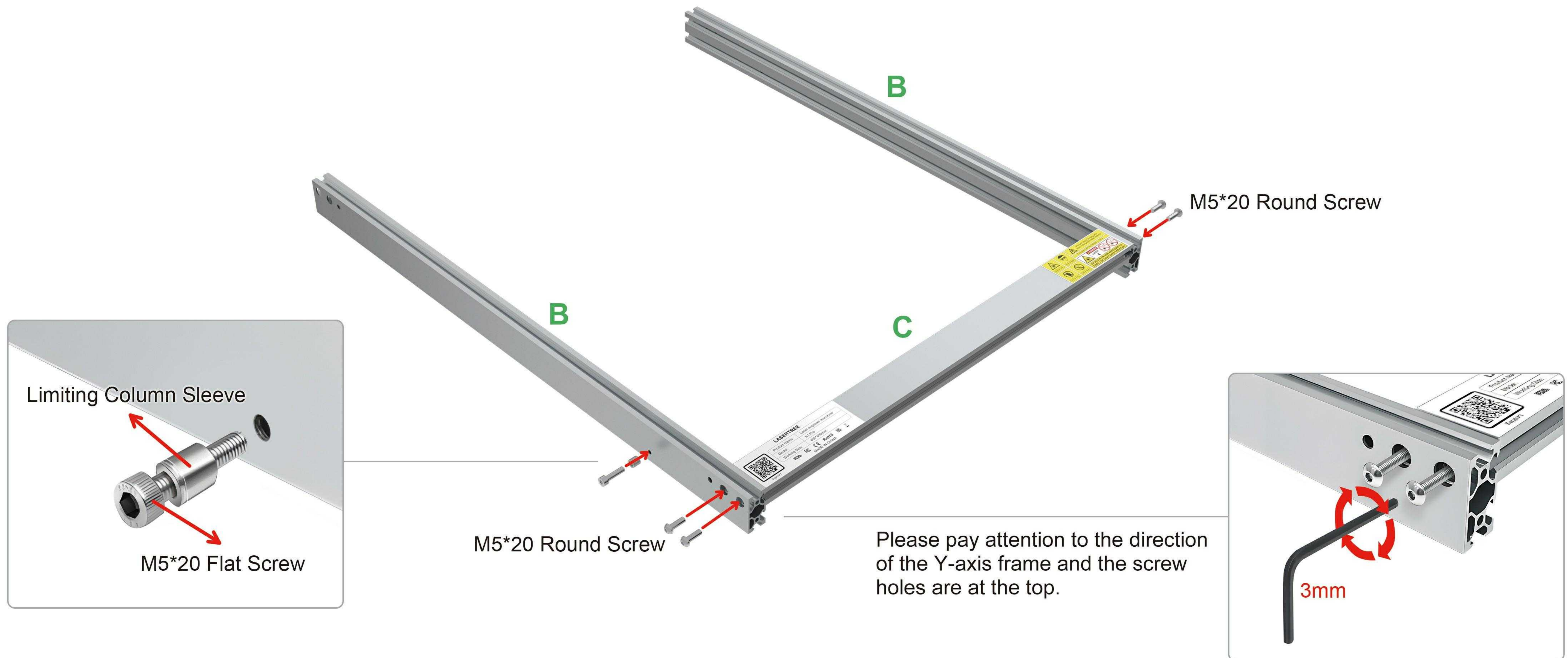
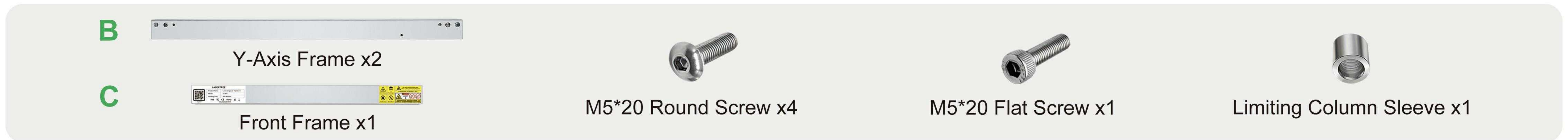

2/7 Assembly of X-axis and read frame

A



X-Axis Assembly x1

D

LASERTREE K1 PRO

Rear Frame x1



M5*20 Round Screw x4

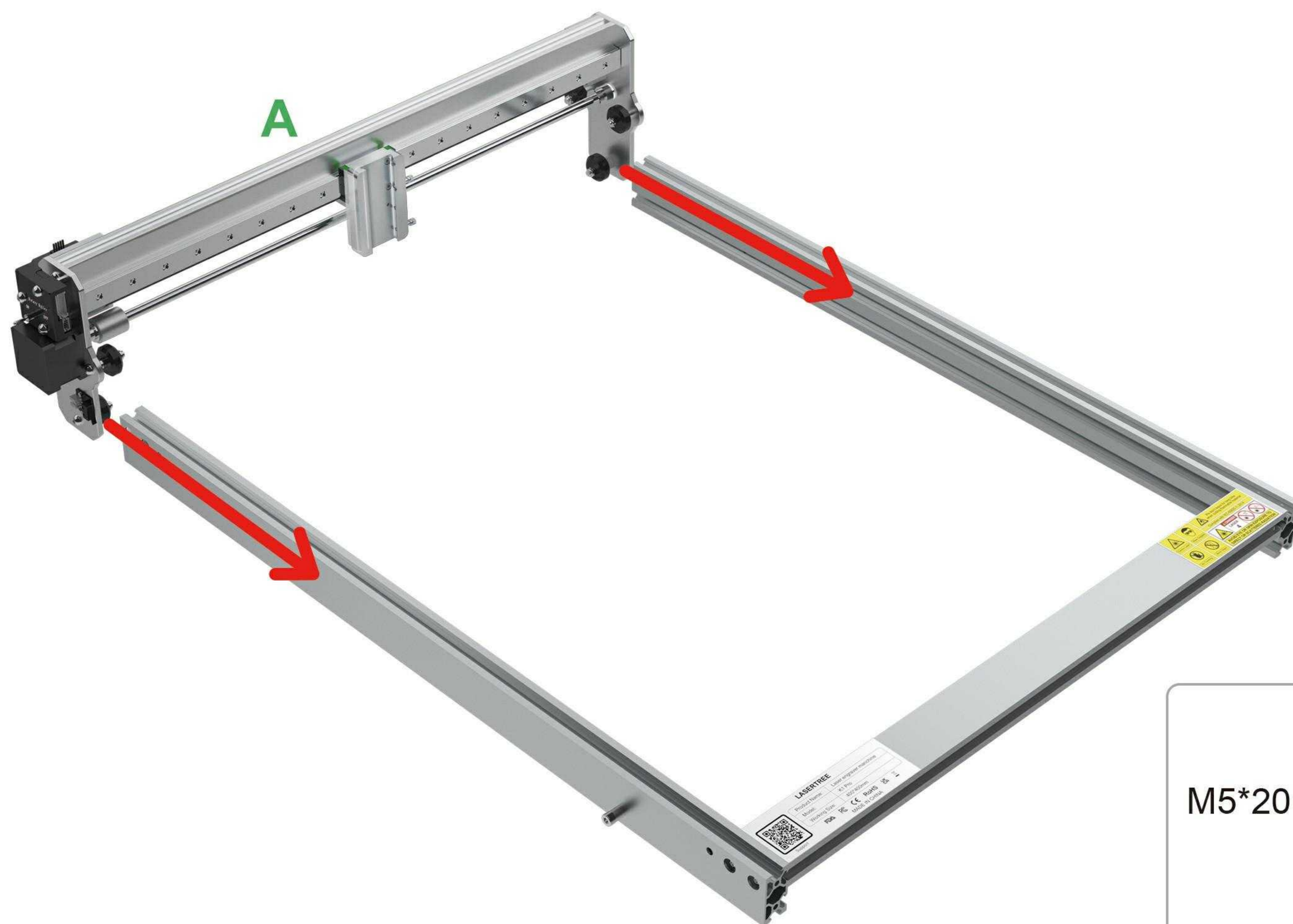

① Push the X-axis into the Y-axis grooves on both sides.

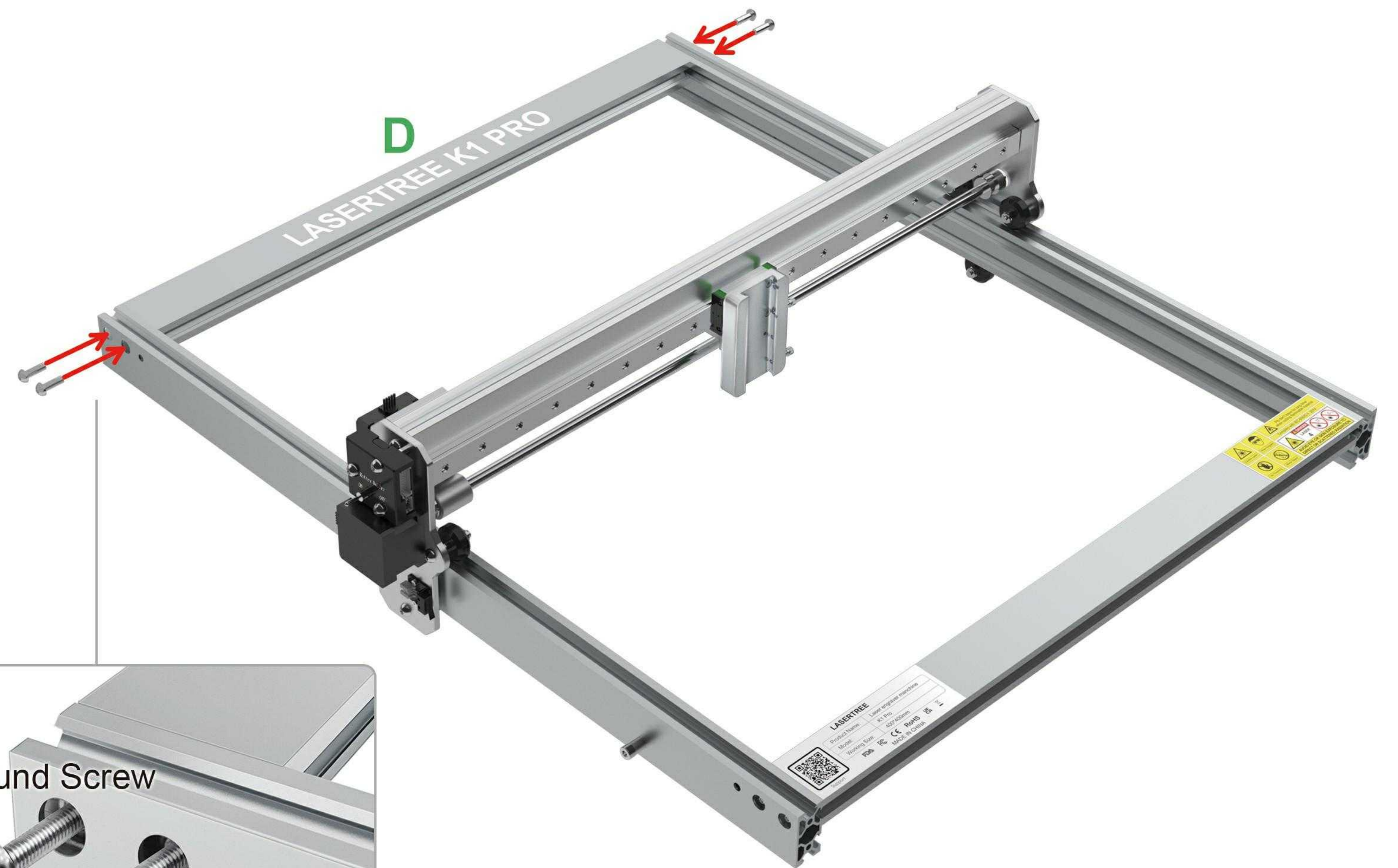

② Use M5*20 screws to fix the rear frame.



3/7 Assembly of cable clamp and support feet



Cable Clamp x3



M5*10 Round Screw x3



M5*20 Round Screw x8



Support Feet x3



Main Control Box x1

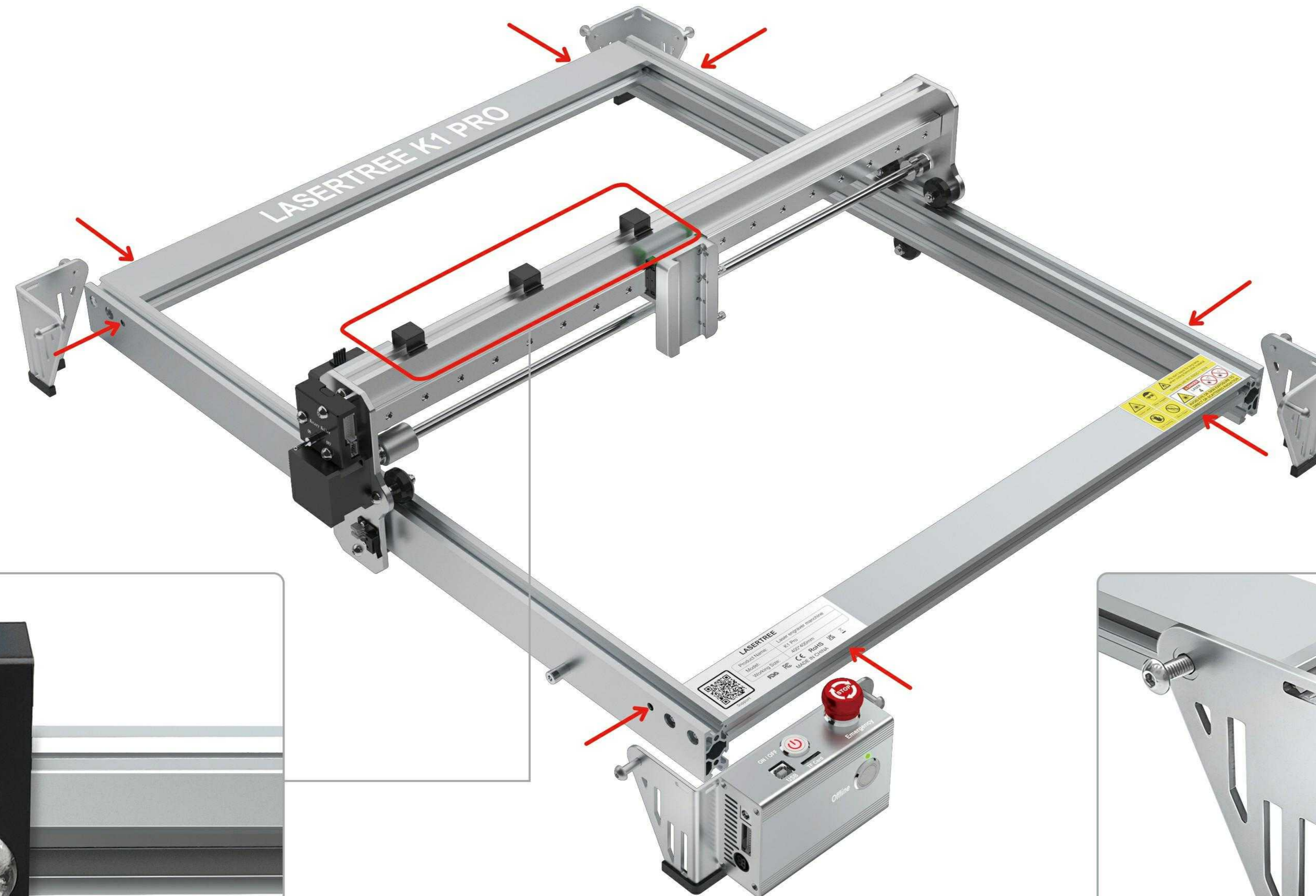

Use M5*10 screw to fix the cable clamp at the X-axis position.



Use M5*20 screw to fix the four corner support feet.

4/7 Assembly of Y-axis timing belt

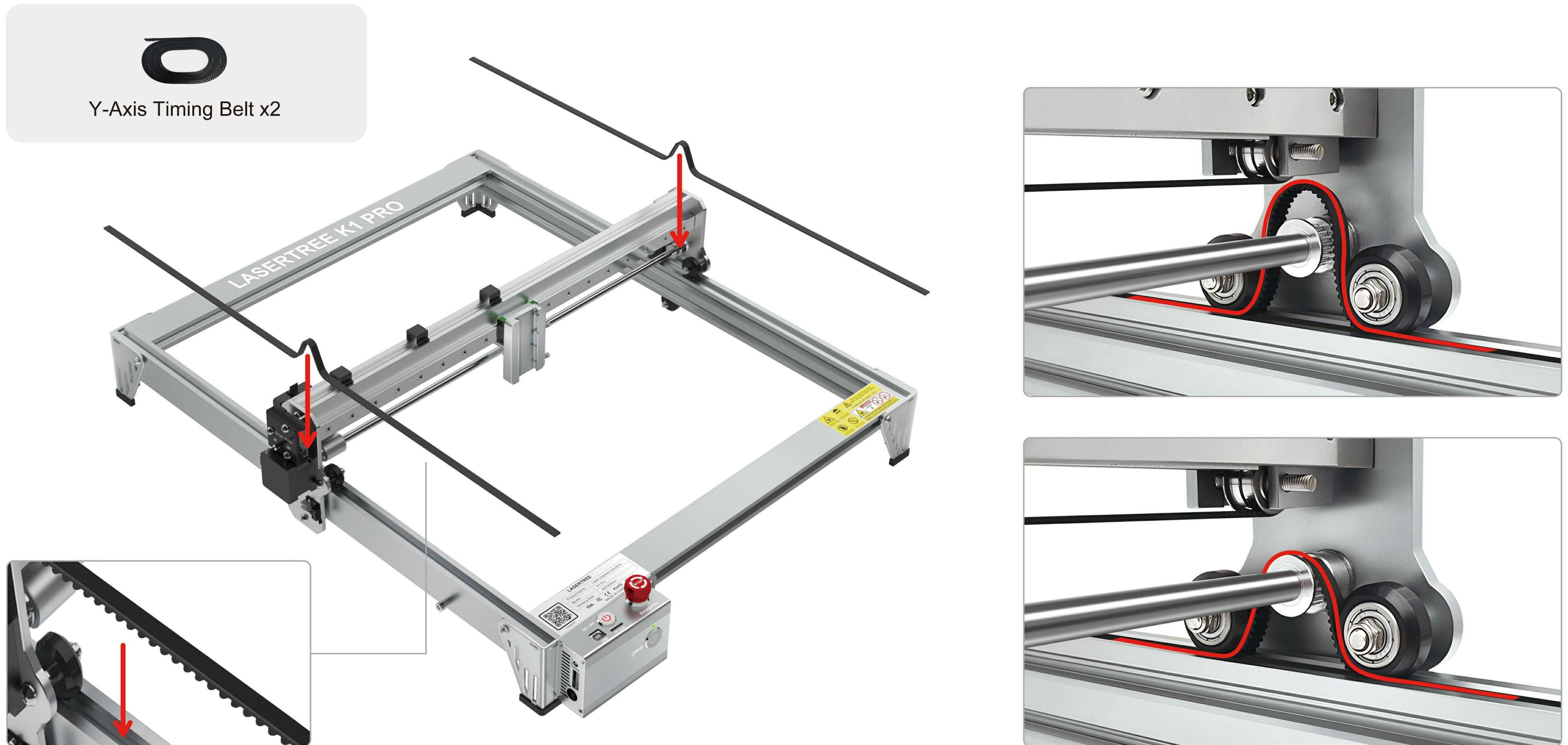

Make the timing belt face downward. Pass the timing belt through the X-axis pulley by hand or using the appropriate tool so that it fits snugly and ensures a smooth motion of the timing belt over the pulley. (Same operation for both left and right sides)

5/7 Fixed timing belt



T-Nut x4



M4*5 Fasten Screw x4

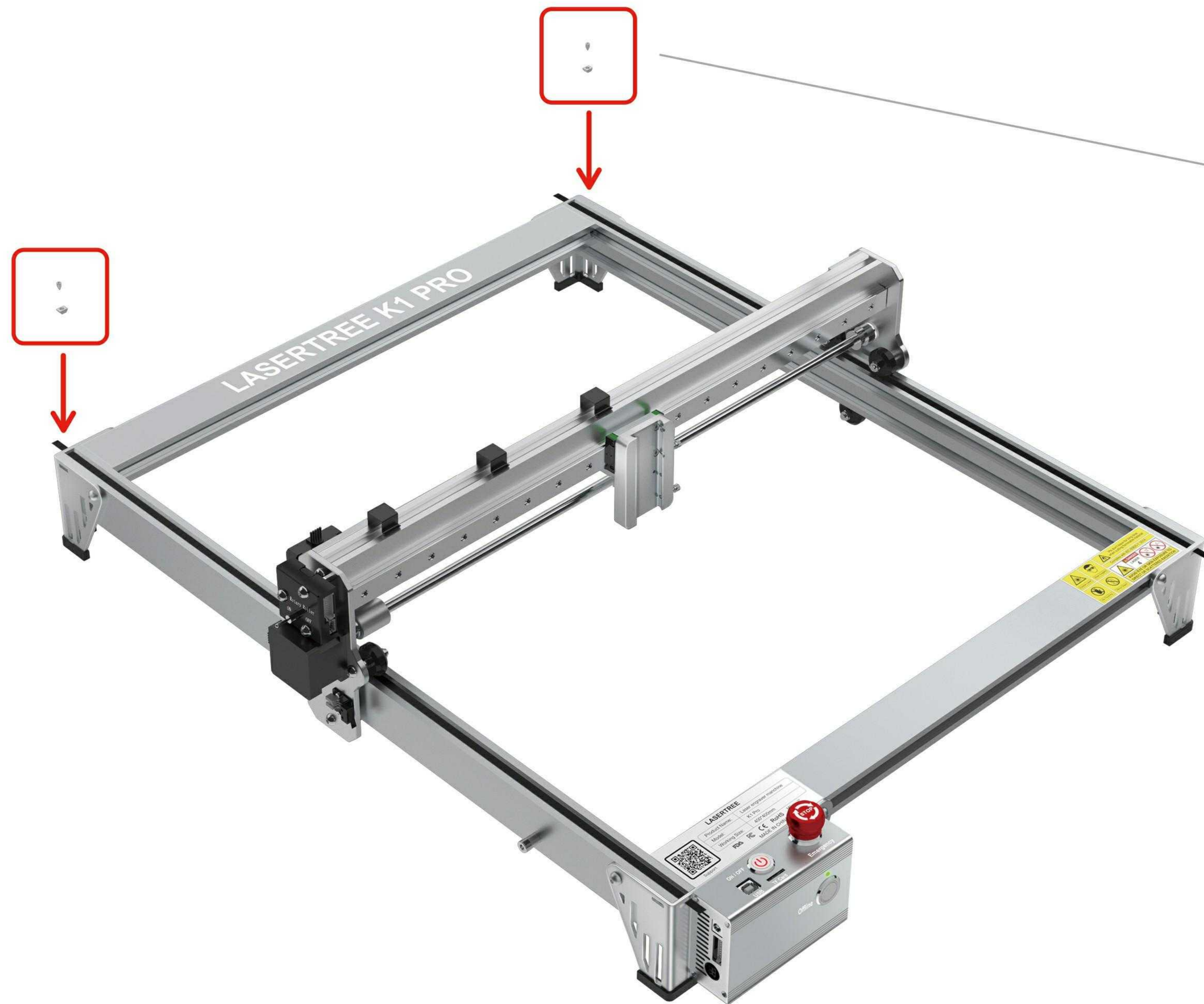

1

Insert the T-nut into the Y-axis belt groove of the rear frame and tighten it with M4*5 fasten screw. (Same operation for both left and right sides)

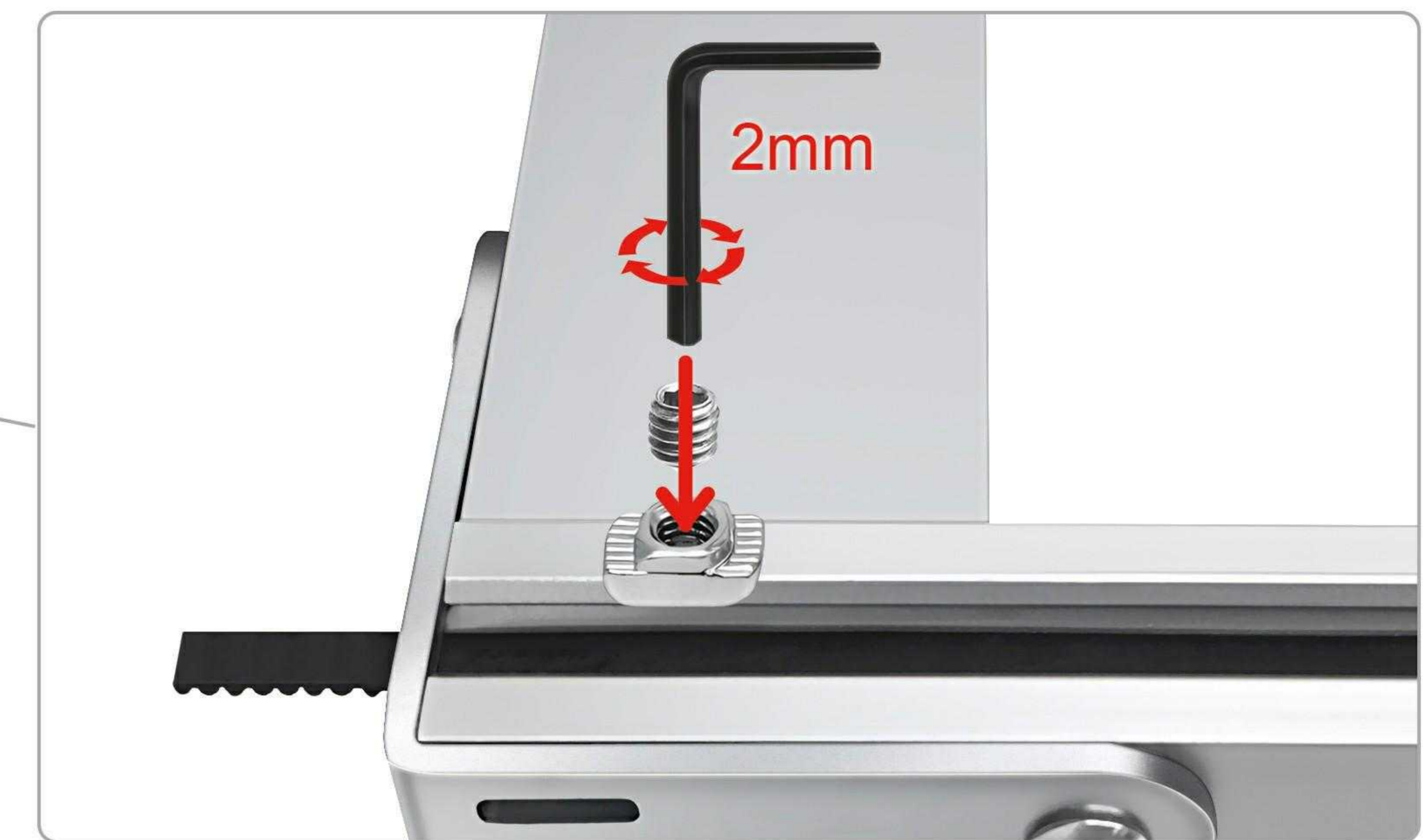

- ② Push the X-axis backward to ensure that the X-axis is in close contact with the rear beam without any gap.

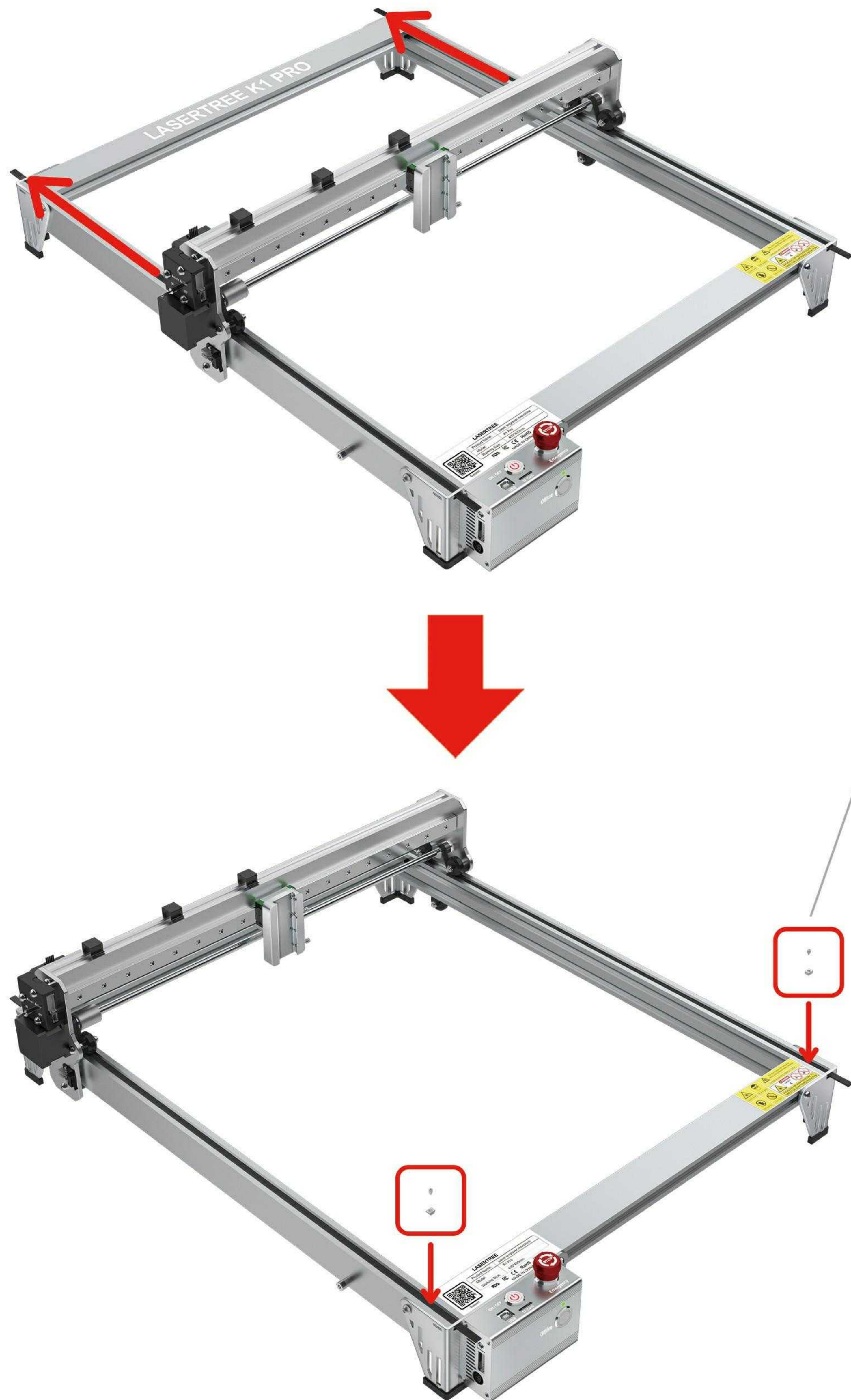

- ③ Tighten the front beam timing belt and tighten it with M4*5 fastening screws.



- ④ For a final check, press your finger on the middle span of the timing belt pulley to make sure the belt is flexible. If the belt is too loose or too tight, it will need to be adjusted.



6/7 Assembly of laser module

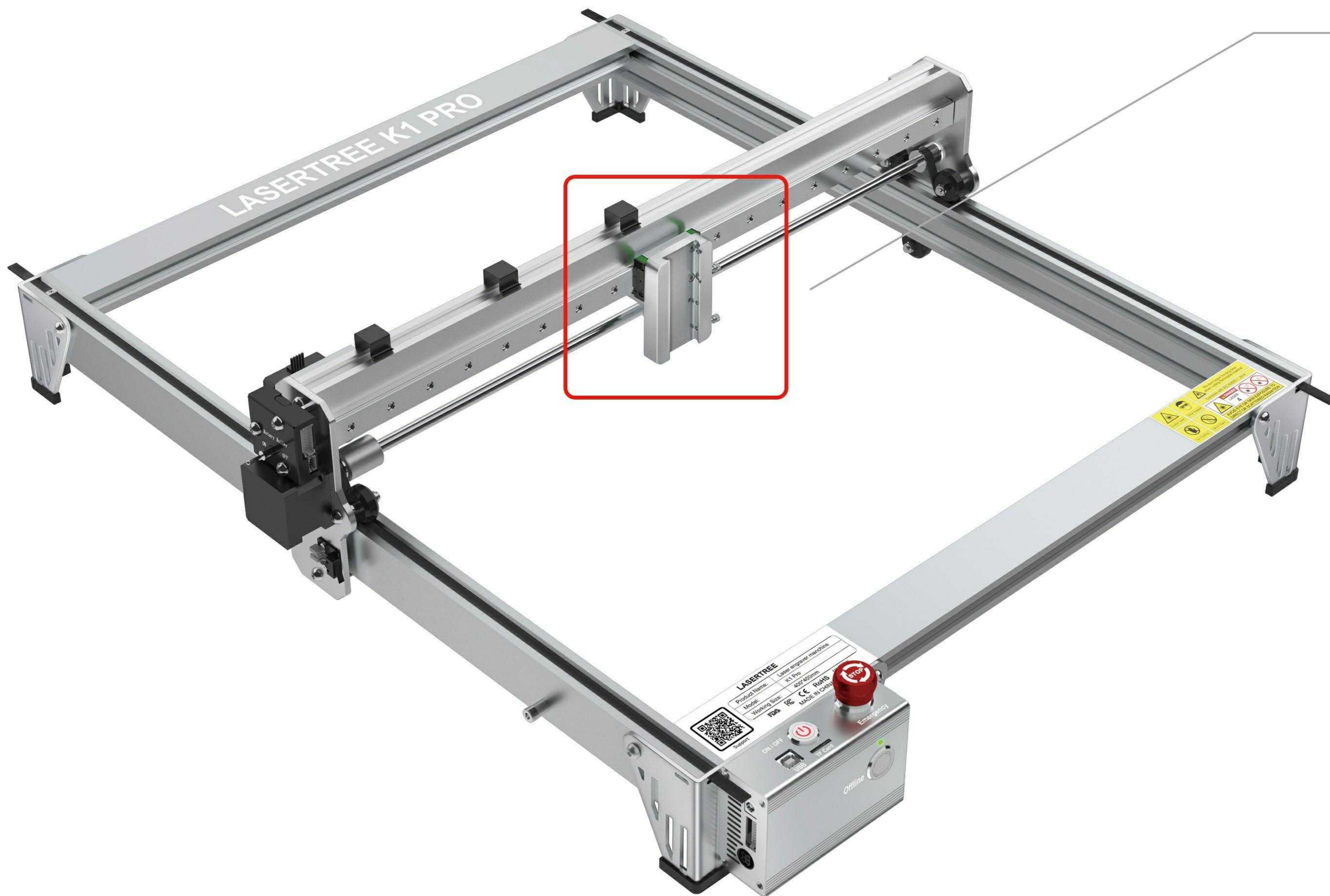

Laser Module Assembly Diagram



Laser module

7/7 Connecting cables



Main Cable x1



Motor Cable x1



Laser Cable x1

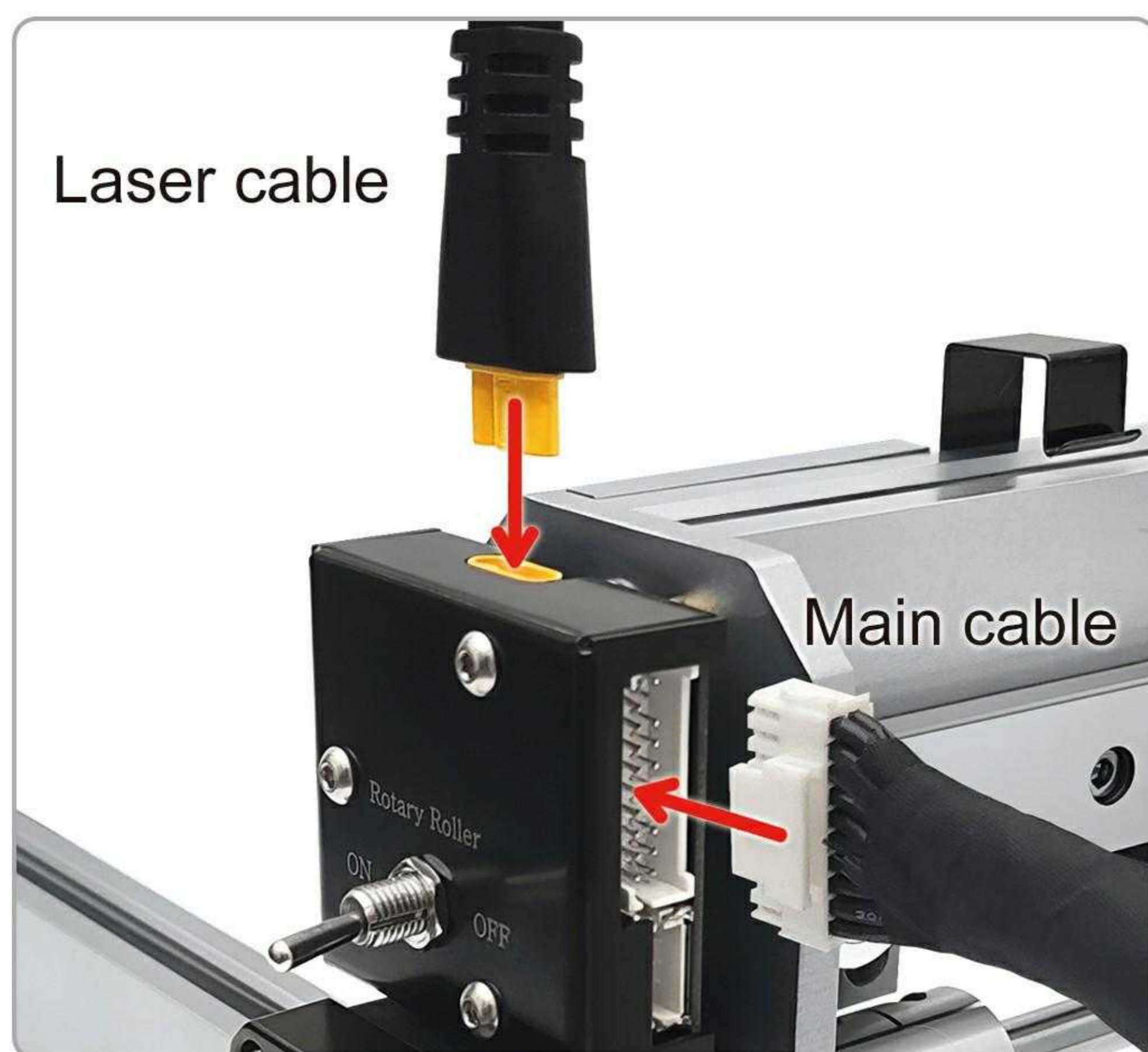
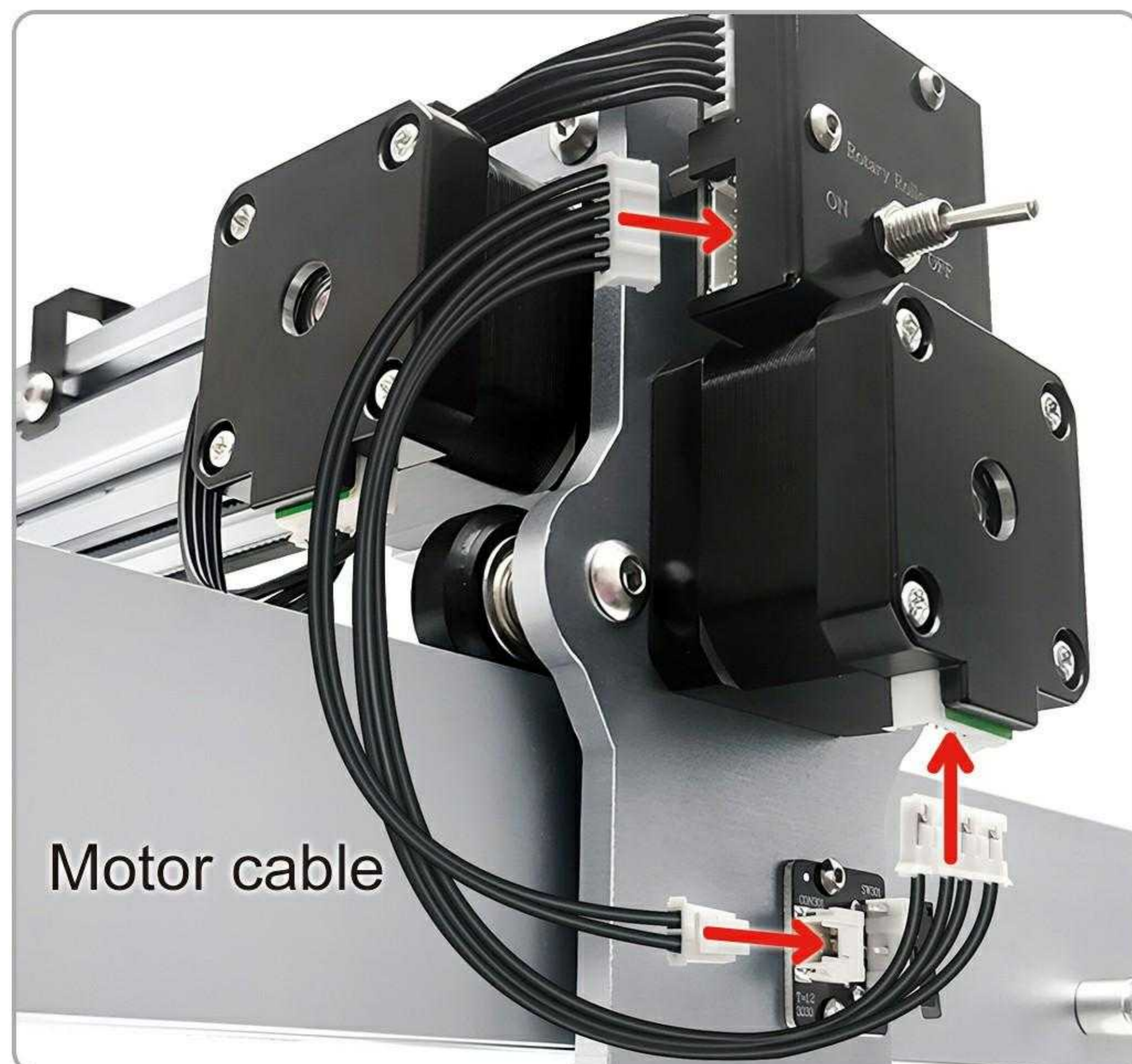

Distribution box and motor connection.

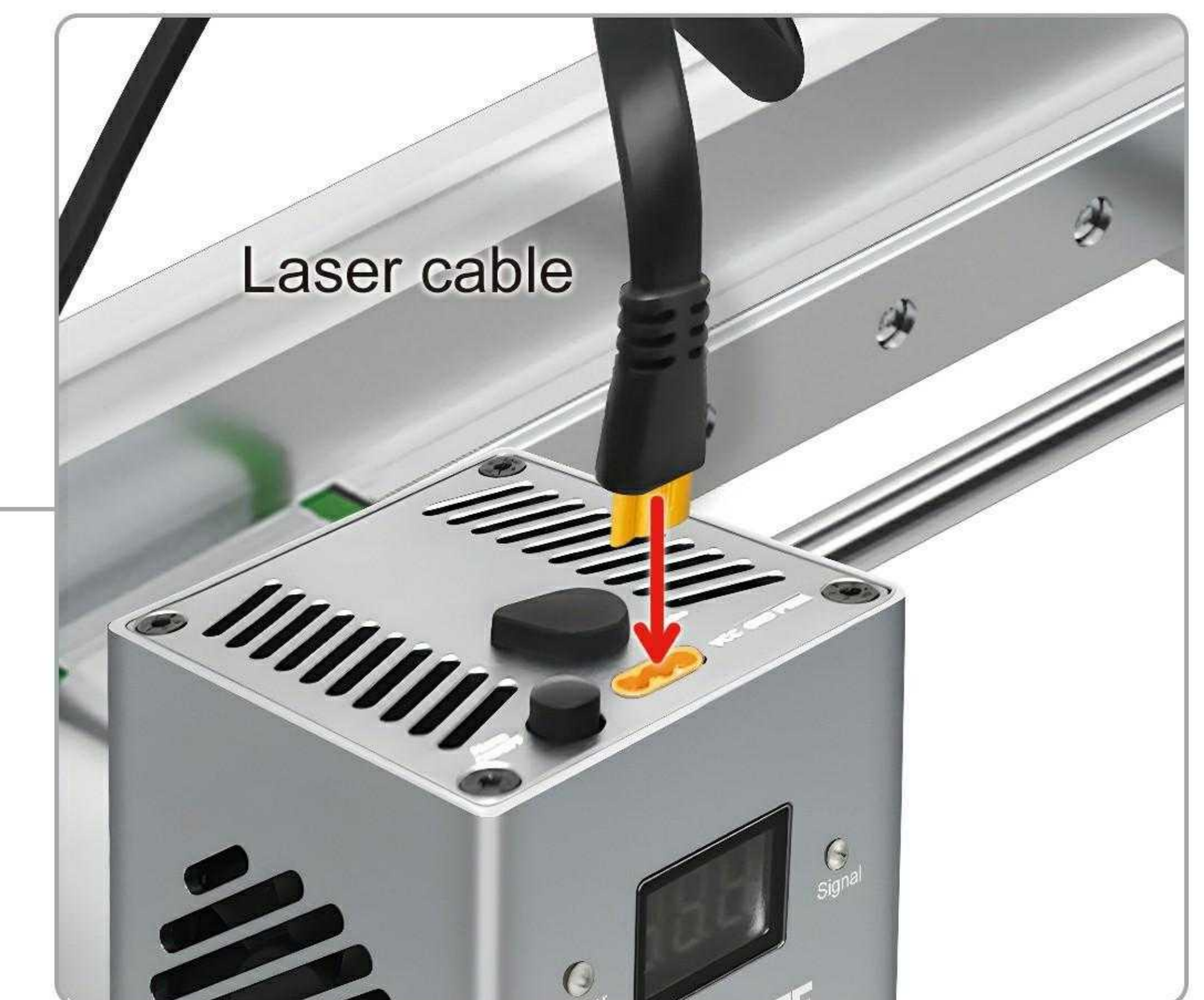
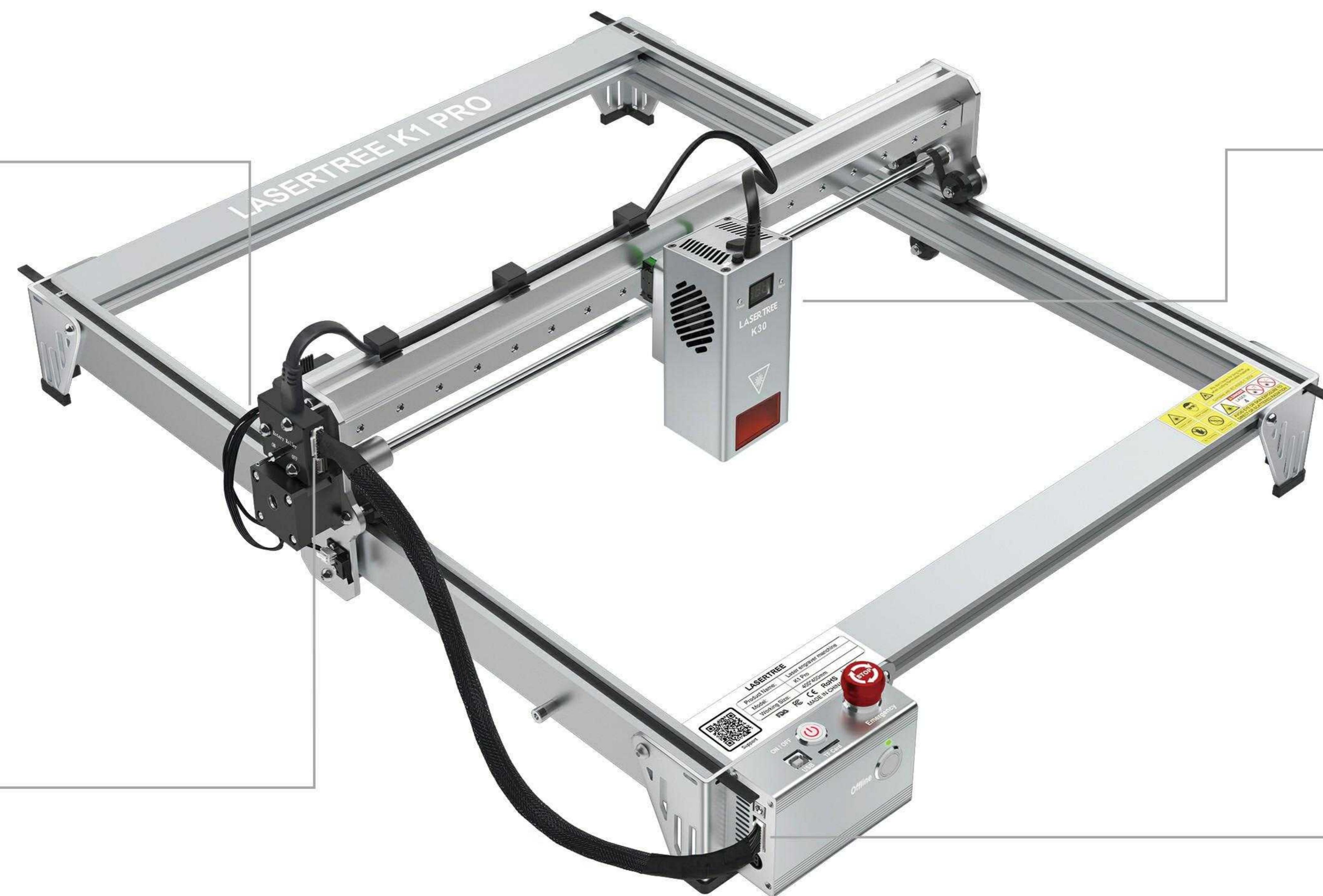

Laser module connection.



Mainboard control box connection.

6. INTERFACE DESCRIPTION

6.1 Main Control Box Interface Description

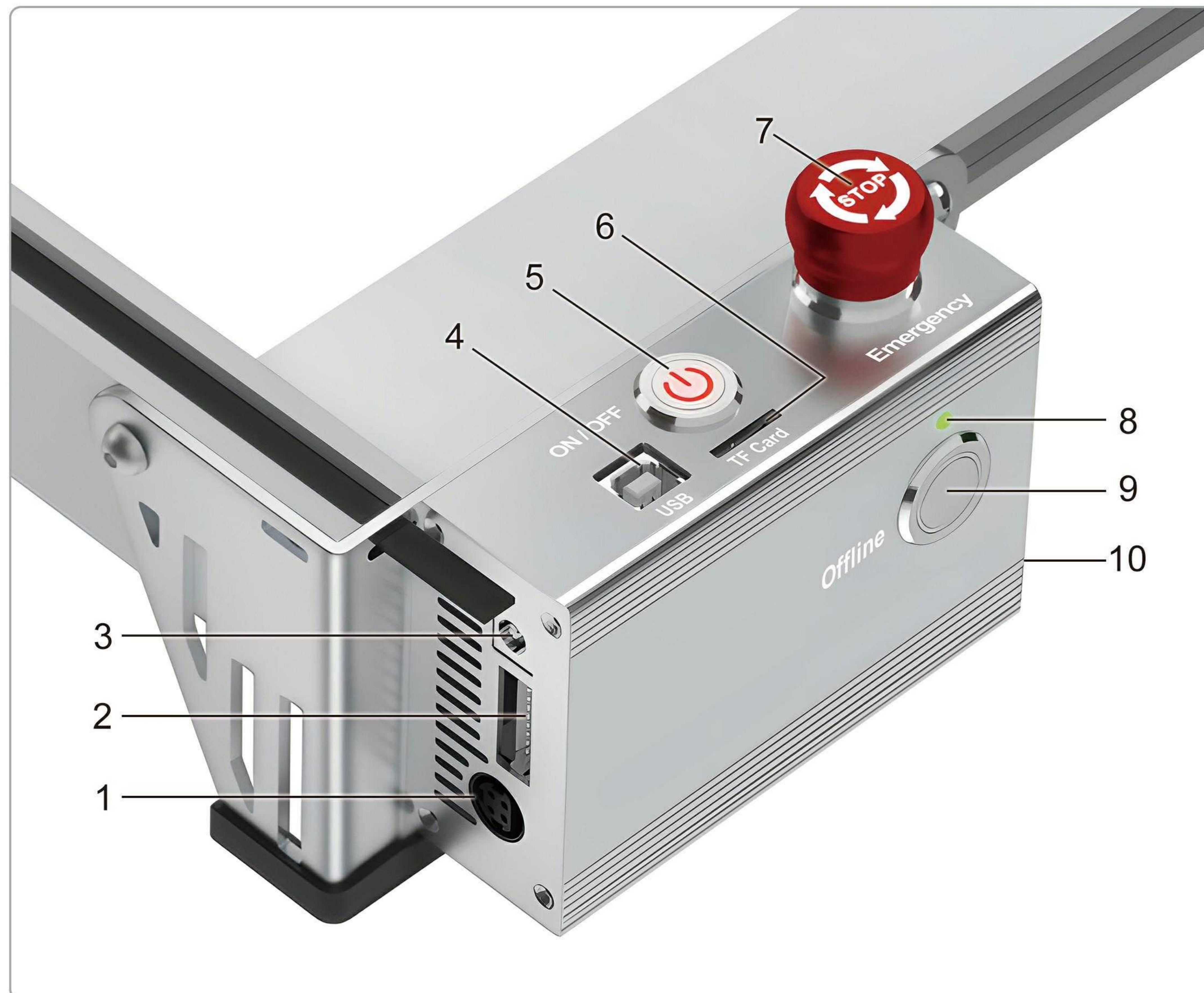

1. Power input: aviation 4P plug, voltage DC24V, maximum withstand current 11A.
2. Device main cable interface: PHB2.0-2*10PIN buckle terminal, connected to the distribution box.
3. Air assistance output: DC5.5*2.1mm socket, output DC24V 1A.
4. USB-PC interface: port type USB-B, Connect with PC and burn program.
5. Power switch: self-locking switch, controls the current on and off of the whole machine, with red indicator light.
6. TF card slot: stores offline engraving files.
The recommended TF card type is Class 10, 4~16G, Fat32 format.
The supported offline engraving file format is .nc .gc.
7. Emergency stop switch: stops the device action and PWM signal output and disconnects the device from the PC.

8. Status Indicator

Indicator	Description
Red always on	No TF card is inserted and the PC is not connected to the engraving machine.
Red flashing	No TF card inserted.
Green always on	No TF card is inserted and the PC is connected to the engraving machine.
	The TF card inserted with .gc .nc file. The PC is connected or not connected to the engraving machine.
	The TF card inserted without .gc .nc file. The PC is connected to the engraving machine.
Yellow always on	TF card inserted without .gc .nc file. The PC is not connected to the engraving machine.
Yellow stays on for 2s	TF card without .gc .nc file.
Blue always on	Engraving machine at work

Note: After successfully connecting to the computer, the connection status (green light is always on) will not change until the hardware is reset or the power is turned on again.

9. Offline engraving button: needs to be used with a memory card.

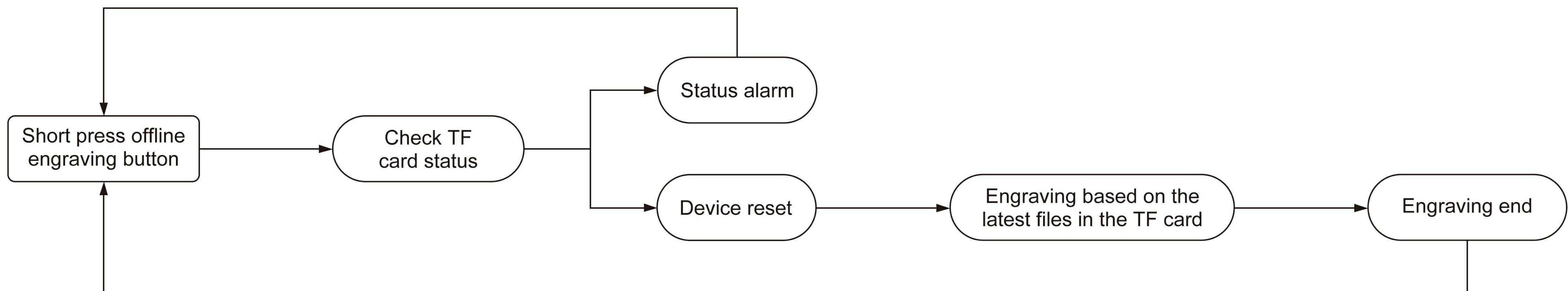

LASERTREE K1 PRO

Note 1: If you short press or long press the offline engraving button during engraving, the device will have no action.

Note 2: Since there is overscan in engraving, when exporting the .gc.nc file using engraving software, the X-axis offset should be set according to the overscan offset value. Just set the X-axis offset larger than the overscan offset value.

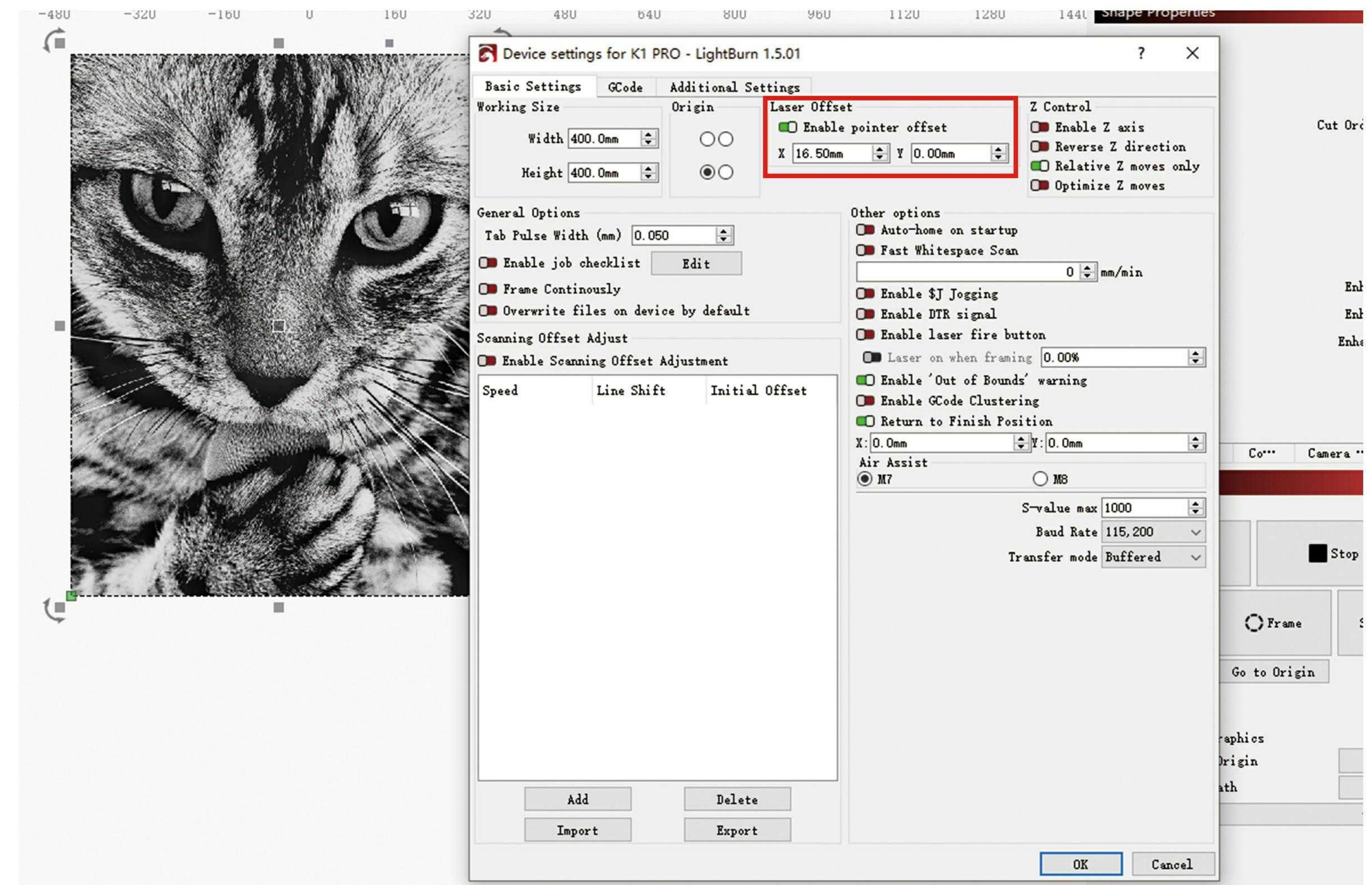
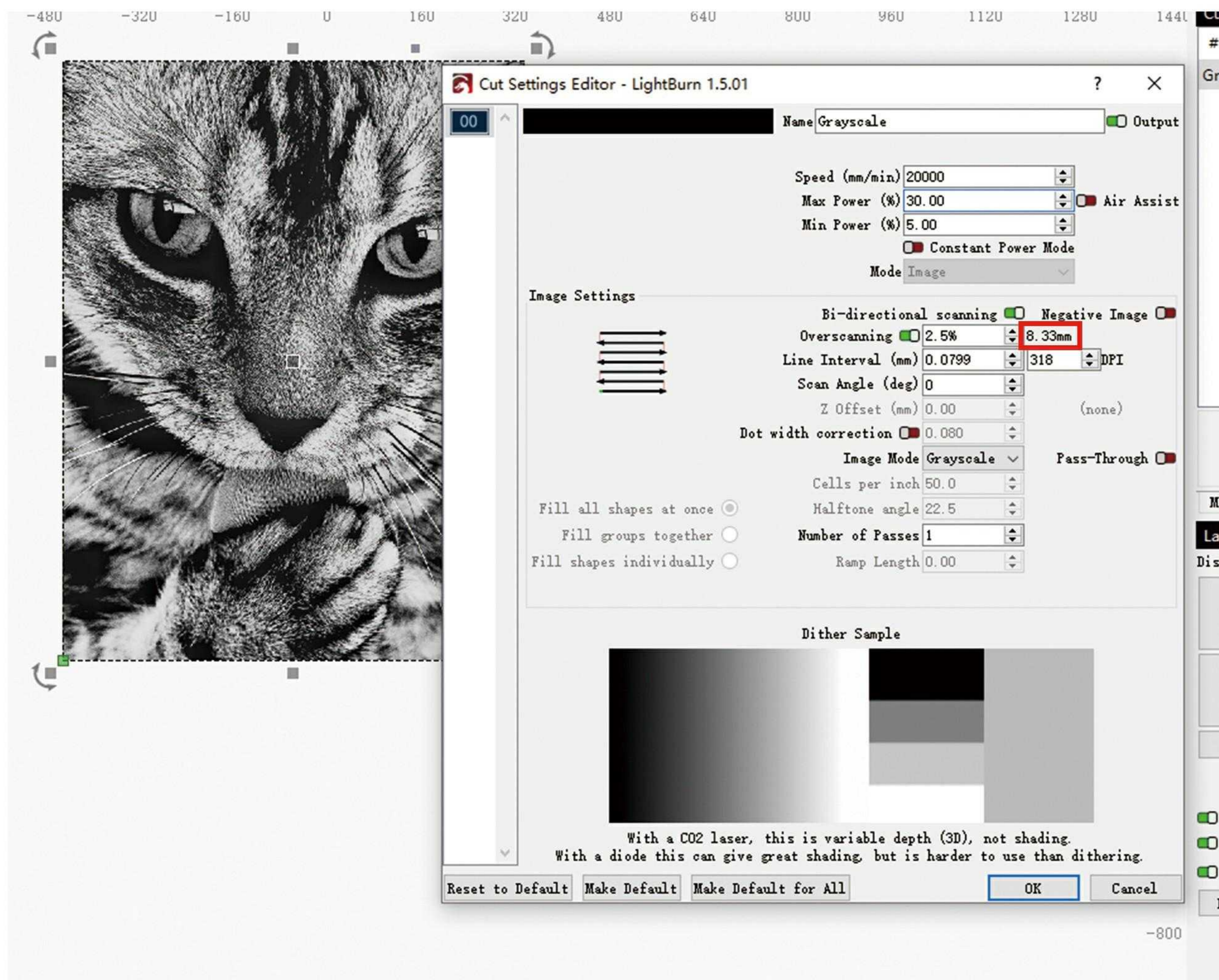

10. Buzzer: Integrated on the mainboard for status alarm.

Indicator	Description
"di" one sound	Offline engraving completed
"di~" long sound	Device tilt

6.2 Distribution Box Port Description

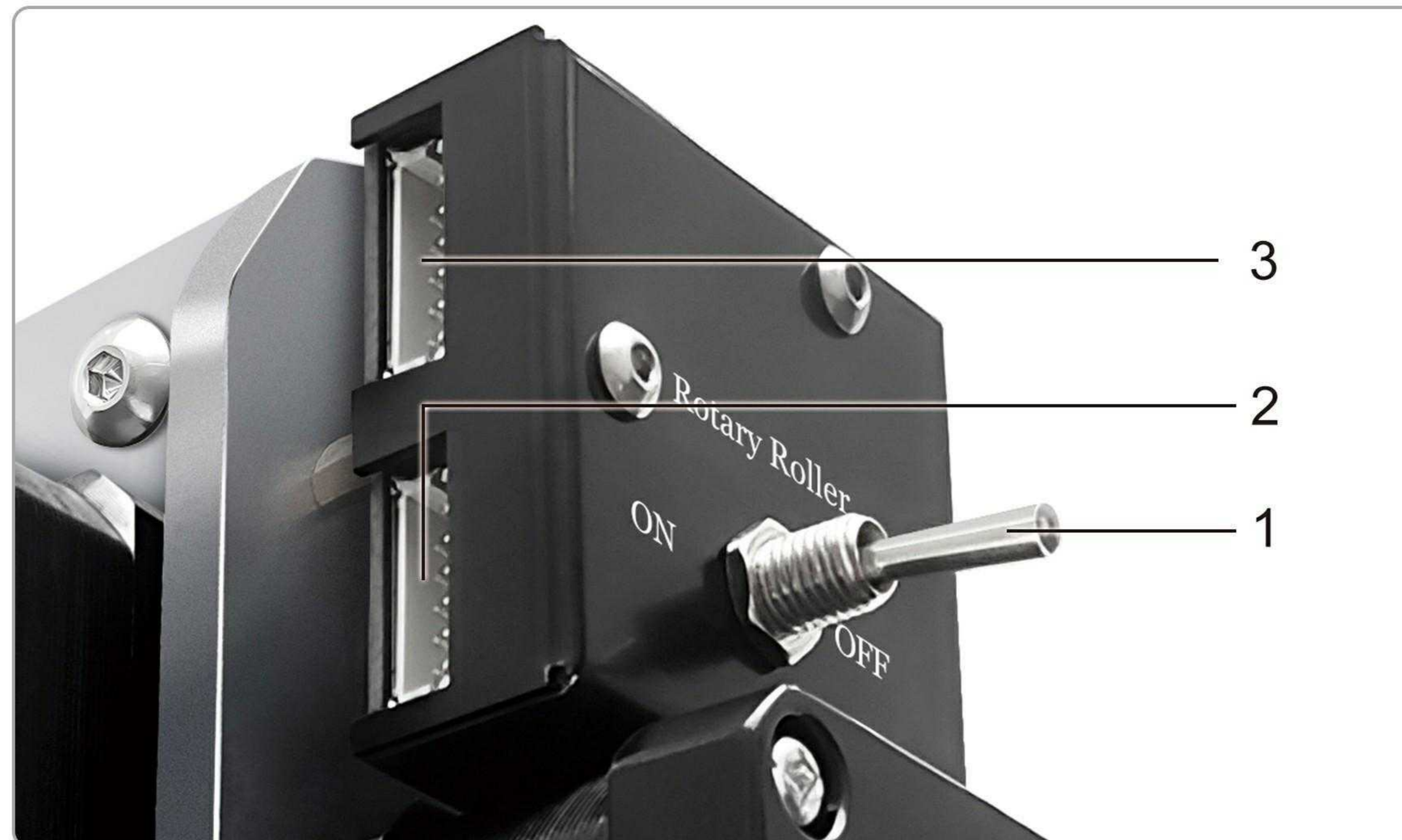

1. Rotary axis switching: Y-axis motor and rotary axis motor control switching.

2. Y-axis motor output and limit signal input.

3. X-axis motor output and limit signal input.



4. Laser module output interface: MR30 port (DC 24V, PWM, GND)

5. Device main cable interface: Connect to the main control box.

6. Rotary axis output: PH2.0-4PIN terminal, connected to the rotary table motor.

7. SOFTWARE CONNECTION GUIDE

The K1 PRO supports LaserGRBL and LightBurn engraving software.

7.1 LaserGRBL

LaserGRBL download address: <https://lasergrbl.com/download/>
(You can refer to the usage in the [https://lasergrbl.com/.](https://lasergrbl.com/))

- 1) Connect one end of the USB data cable to the engraving machine and the other end to the USB port of the computer with LaserGRBL software installed.
- 2) Connect the power port of the engraving machine through the DC24V adapter and turn on the power switch.
- 3) Open the LaserGRBL software on the computer, select the correct COM port and click connect. If the status bar displays "SimpleLaser 1.1h", the connection is successful.

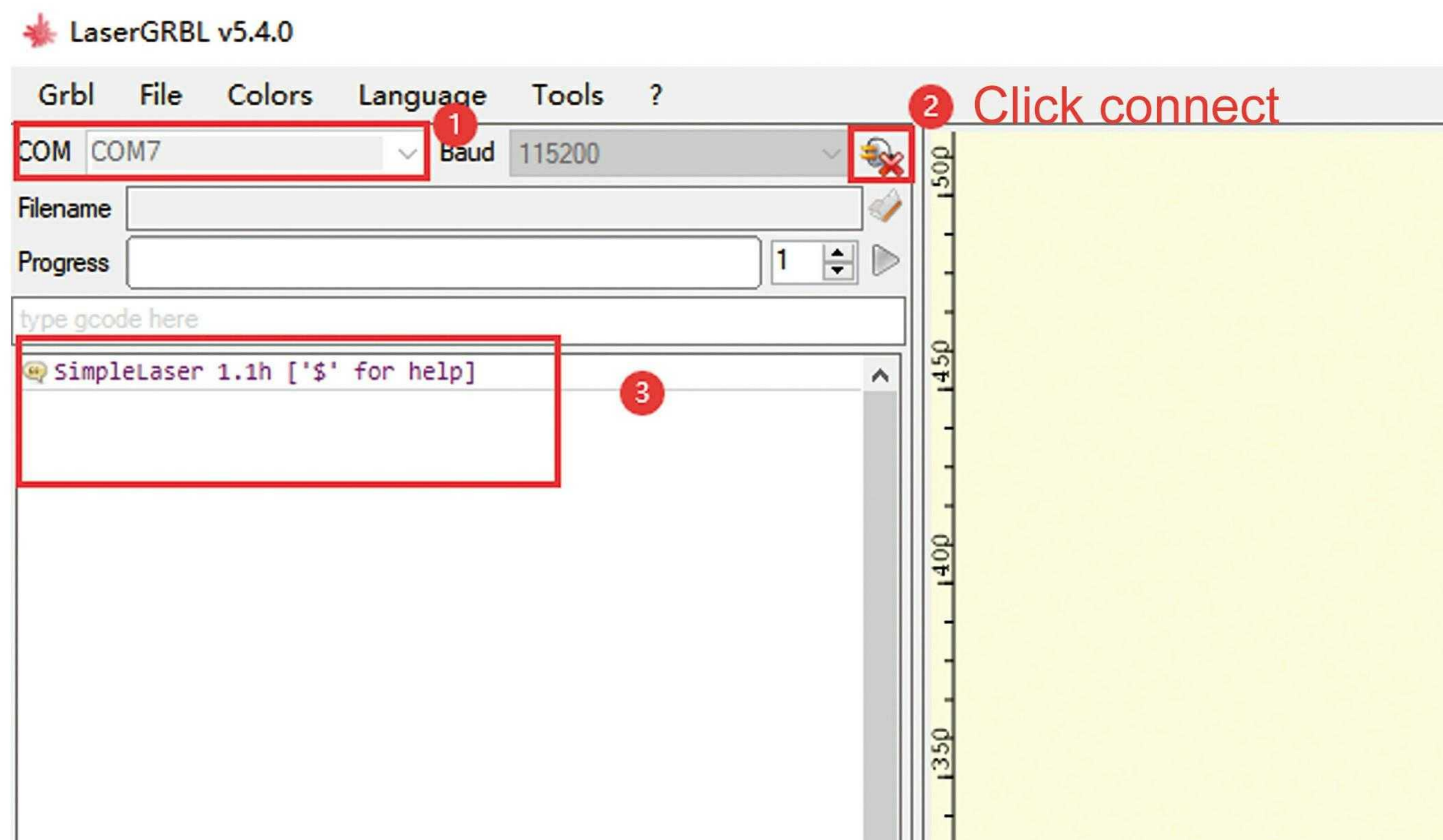

7.2 LightBurn

LightBurn download address: <https://lightburnsoftware.com/pages/download-trial>

(Please be aware that you will need to buy lightBurn yourself as it is not available for free. You can refer to the usage in the <https://lightburnsoftware.com/>.)

- 1) Connect one end of the USB data cable to the engraving machine and the other end to the USB port of the computer with LightBurn software installed.
- 2) Connect the power port of the engraving machine through the DC24V adapter and turn on the power switch.
- 3) Open the LightBurn software, select "Start Your Free Trial" or "Activate License". (Figure 1)
- 4) Create a new device, select "GRBL". (Figure 2)

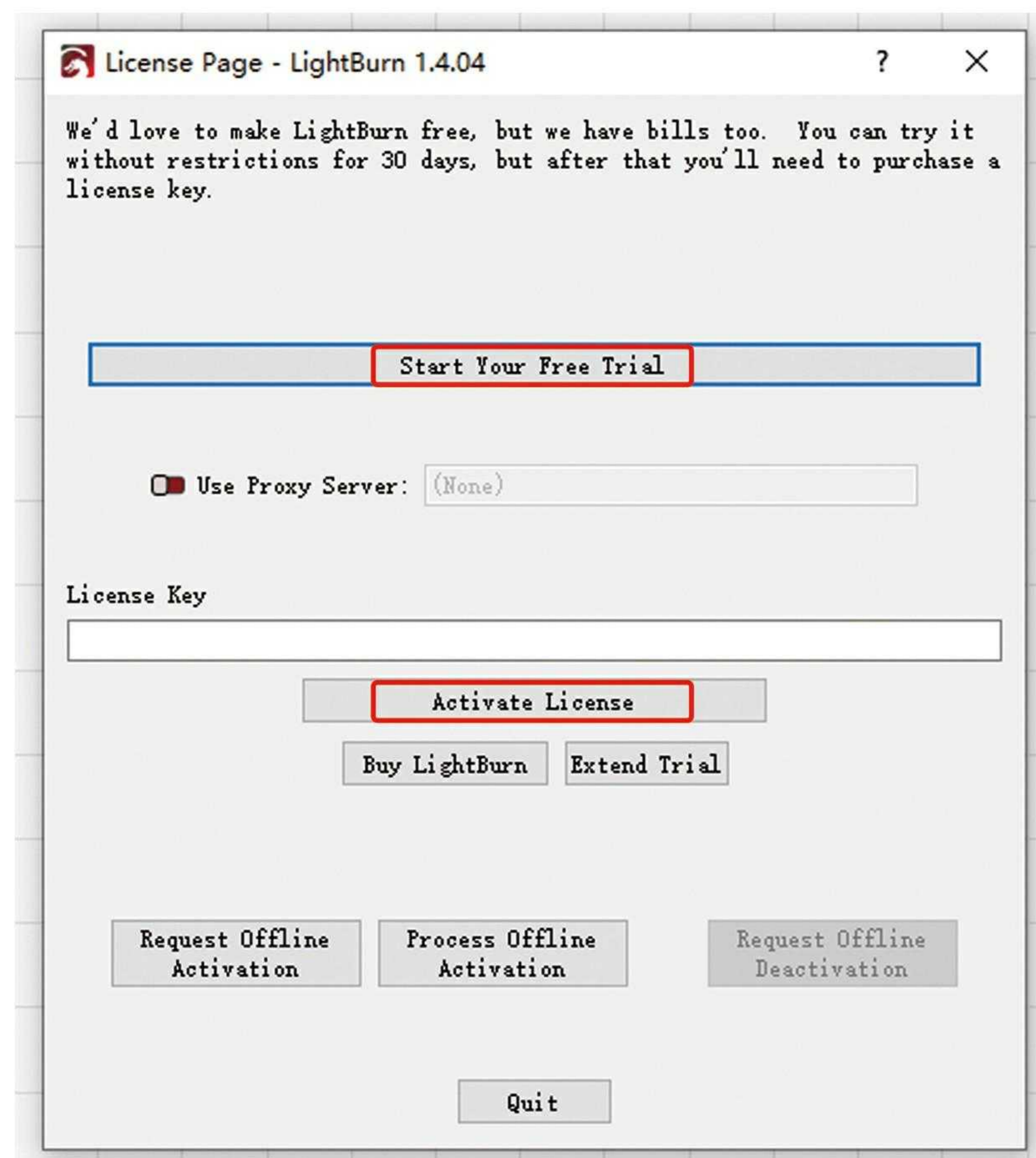

(Figure 1)

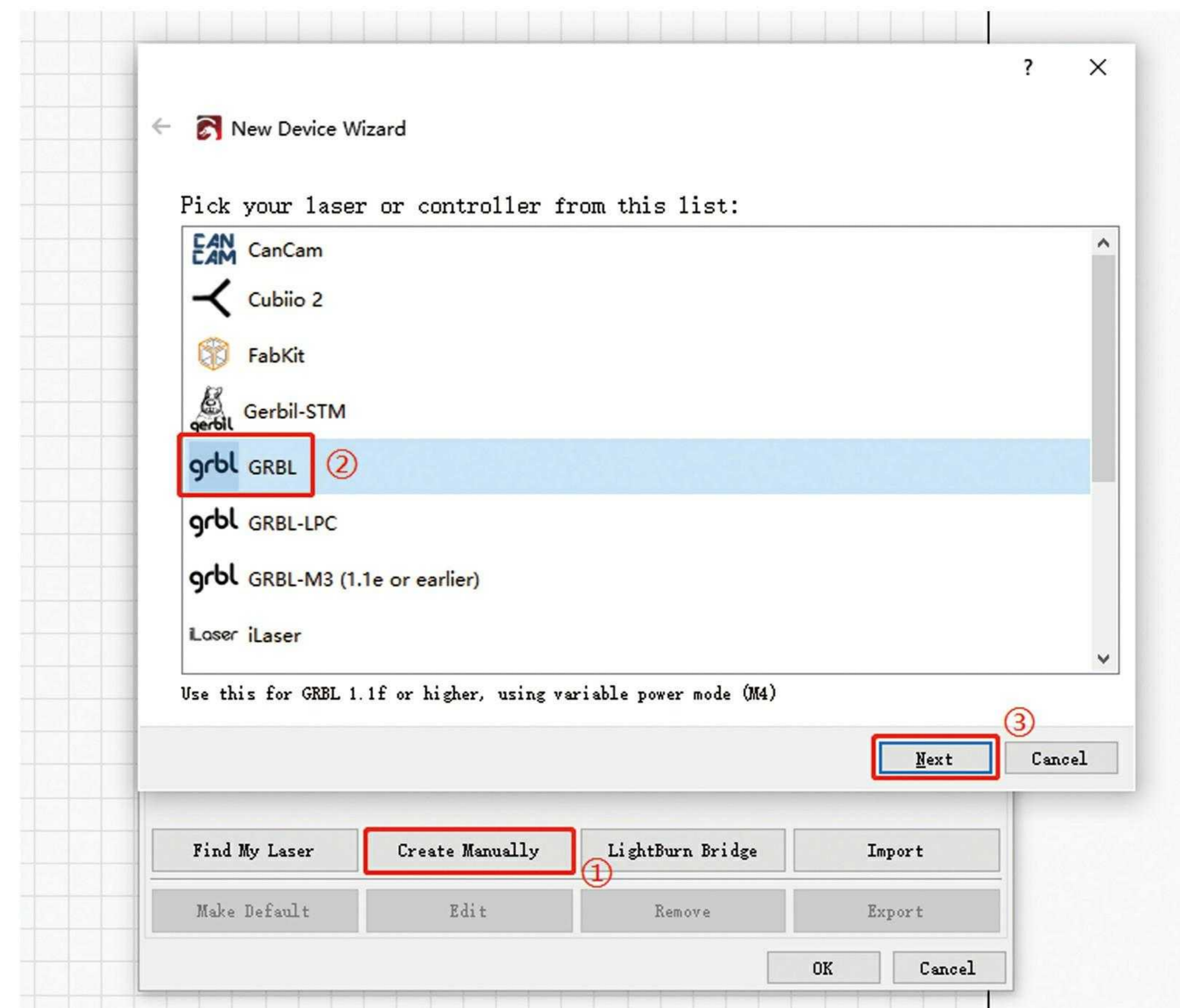

(Figure 2)

5) Select USB connection. (Figure 3)

6) Set the engraving size to 400*400mm and modify the device name "K1 PRO". (Figure 4)

7) Set the origin position of the machine and turn off automatic reset on power-on. (Figure 5)

(If you need to automatically reset every time you turn on the computer, please tick step 2 of the attached diagram.)

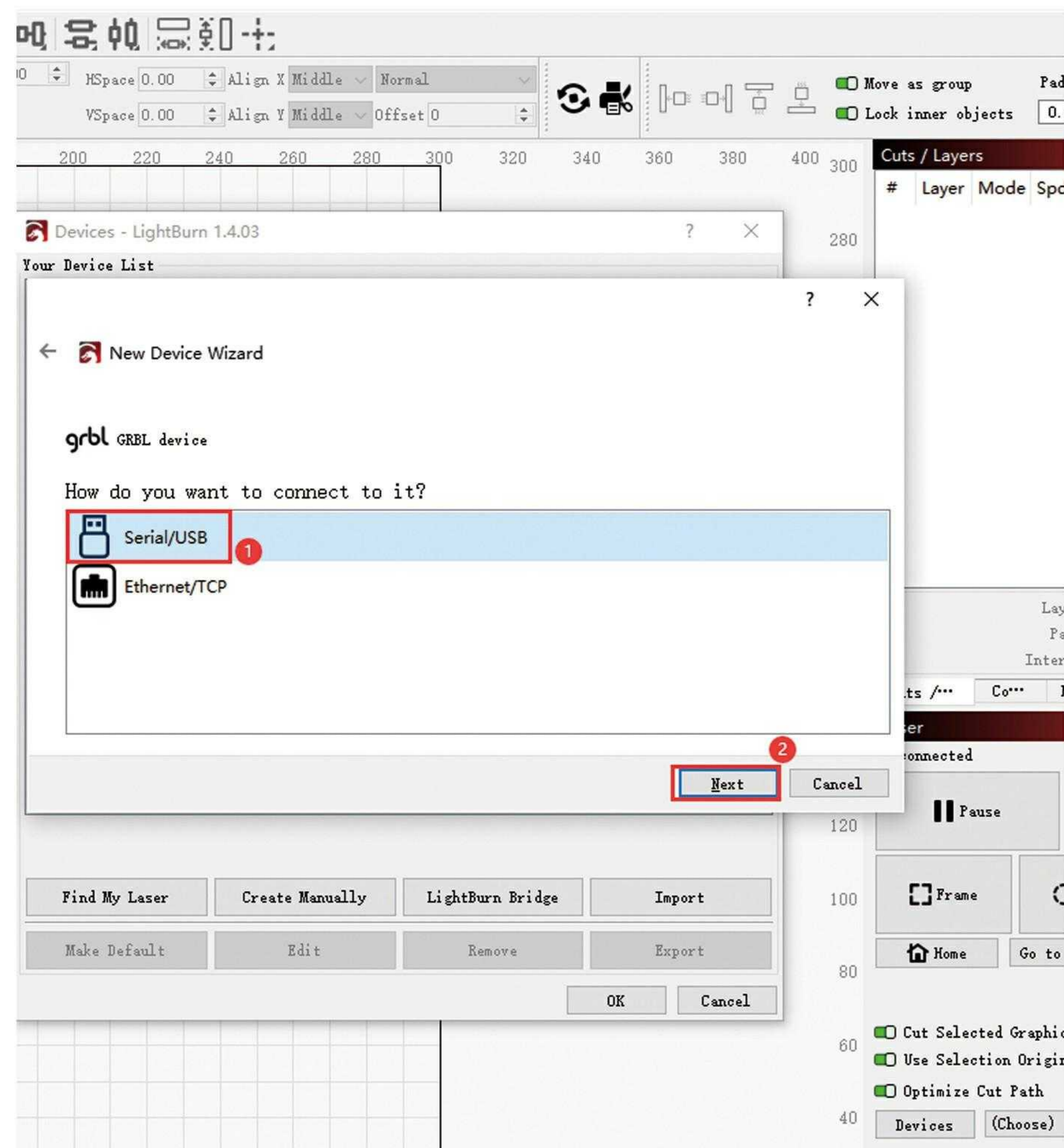

(Figure 3)

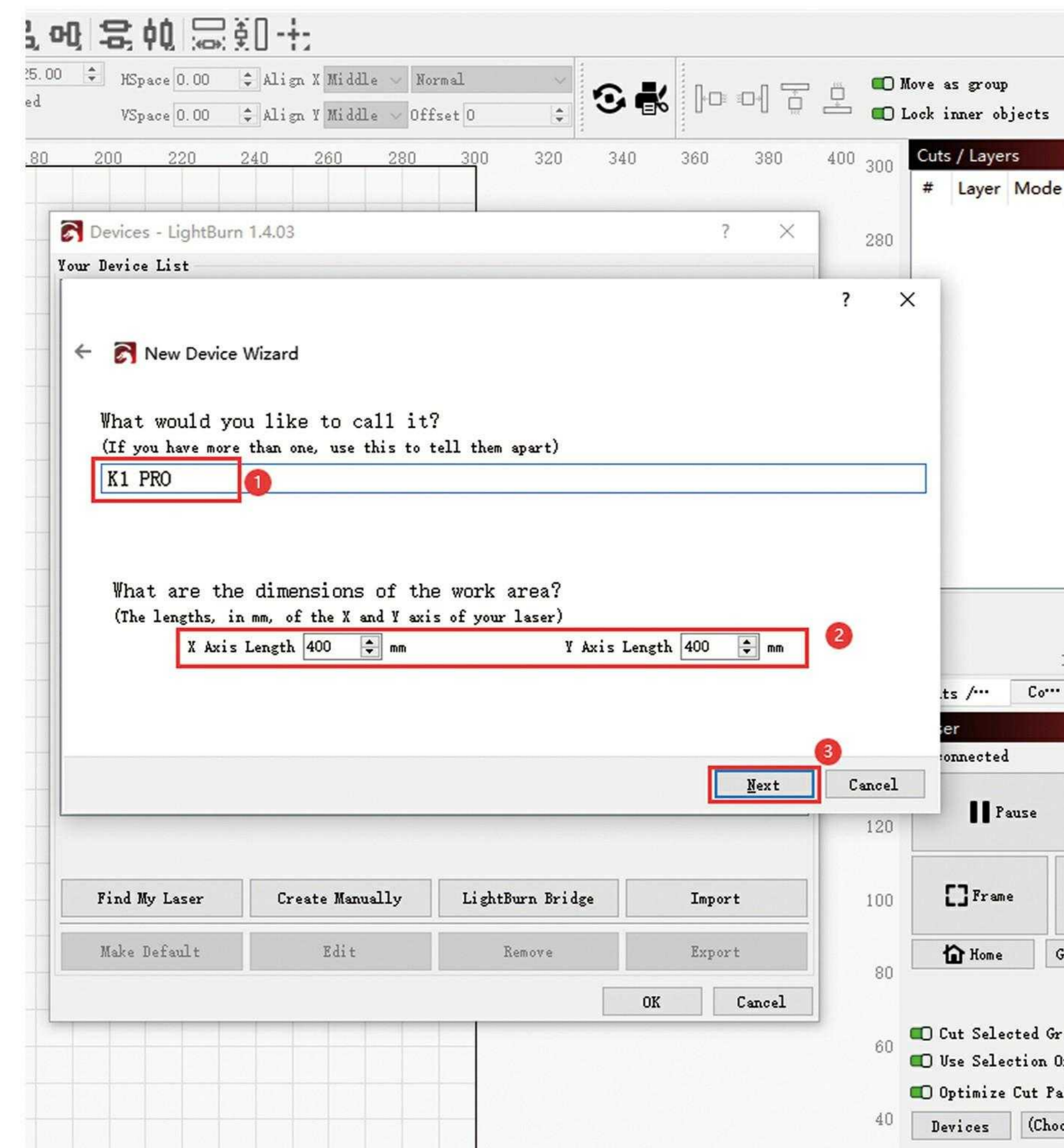

(Figure 4)

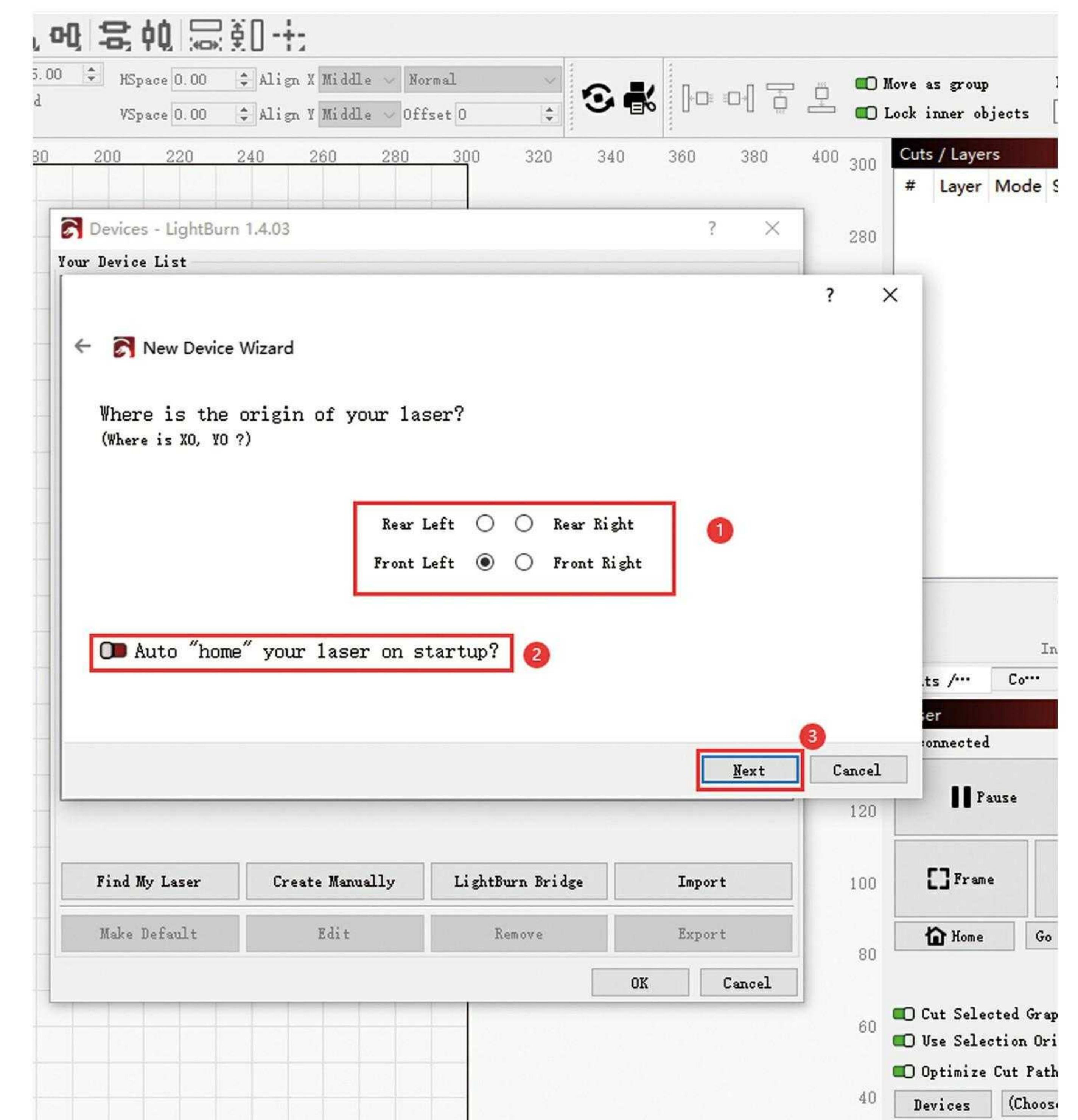

(Figure 5)

8) Complete software setup. (Figure 6)

9) Select the "K1 PRO" device and the correct COM port. When the status bar displays Ready, the device is successfully connected. (Figure 7)

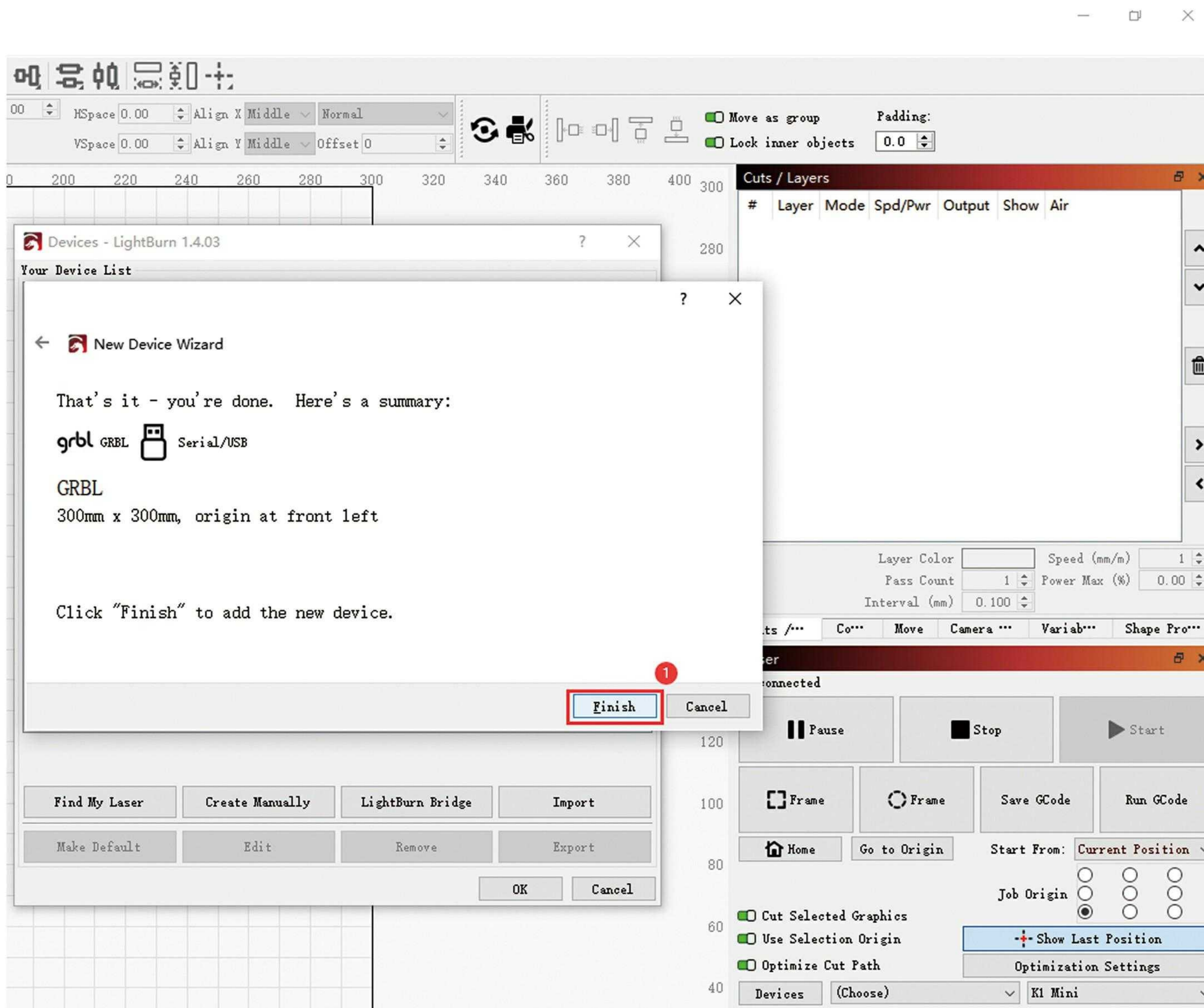

(Figure 6)

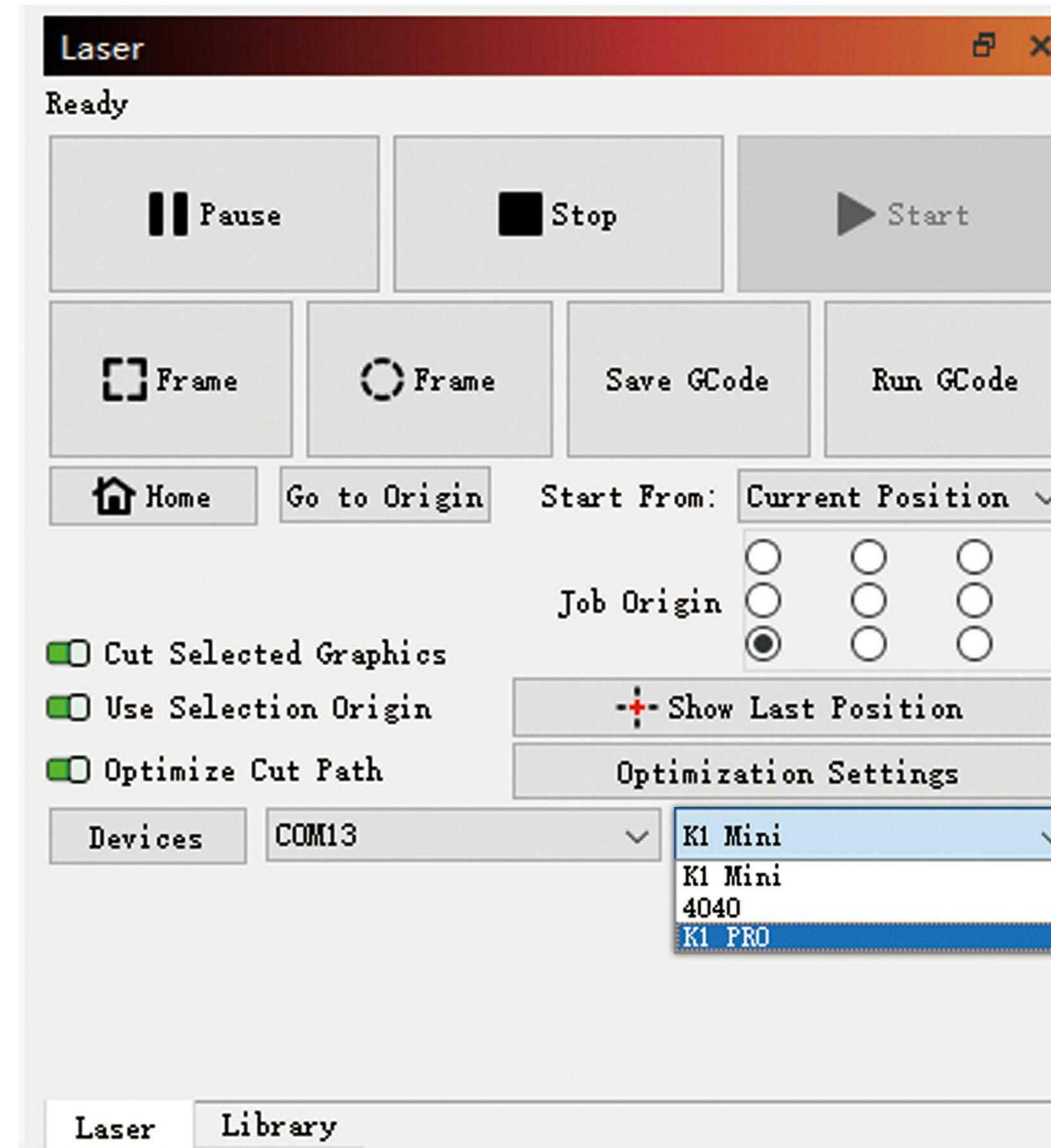

(Figure 7)

8. MACHINE TEST GUIDE

8.1 LaserGRBL

- 1) Engraving machine reset test: Find the reset button on the default interface of LaserGRBL and click it. Under correct operation, the laser module should be moved to the side of the control box and stopped moving when it hits the limit column.

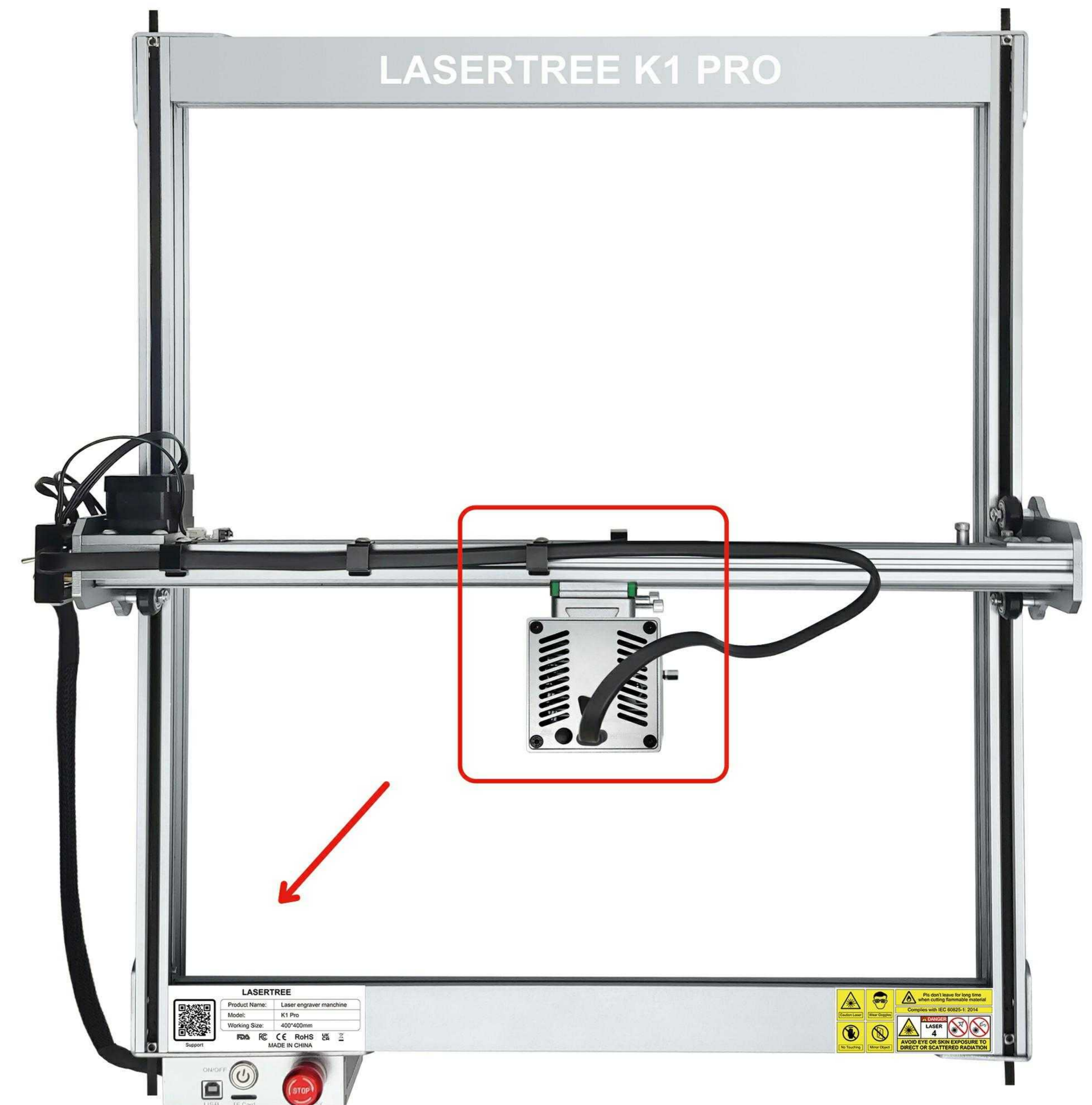
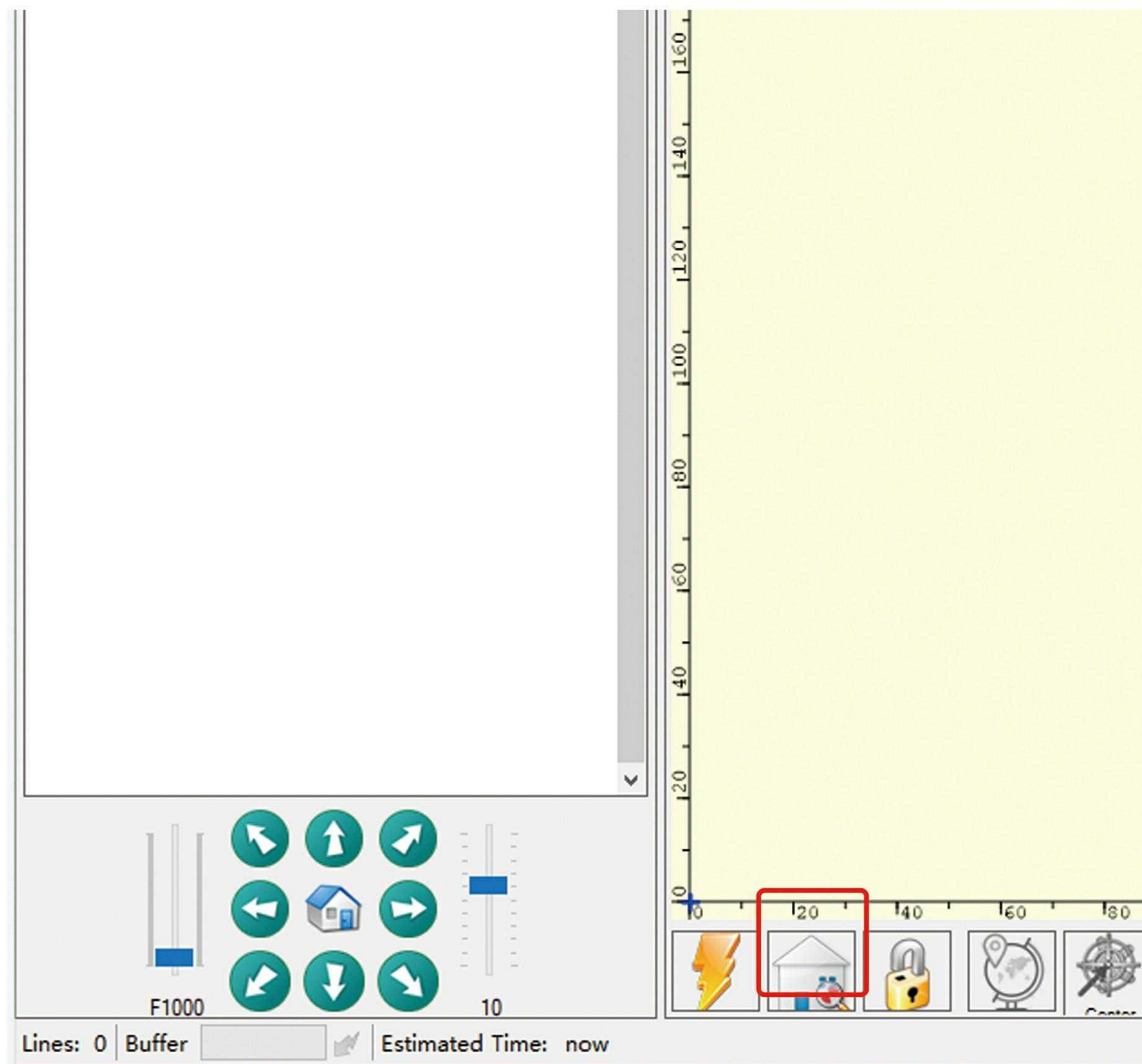

2) Engraving machine movement test:

- ① Find the direction button on the default interface of LaserGRBL and set the moving distance and speed.
(The recommended moving distance is 10mm.)
- ② Click in any direction. Under correct operation, the laser module should move in the direction shown by the arrow.

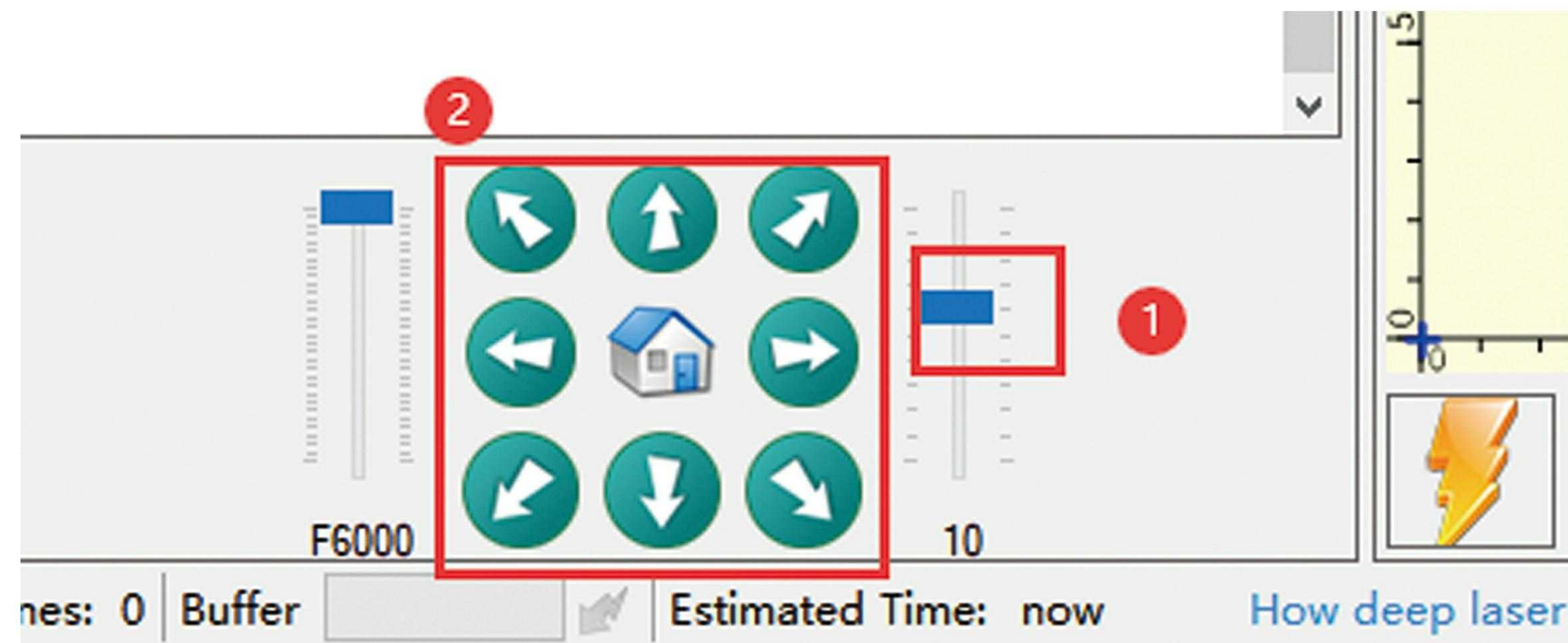

- ③ Engraving machine laser module light test: Find the light button on the LaserGRBL default interface and press and hold it. Under correct operation, the laser module should emit blue light normally.

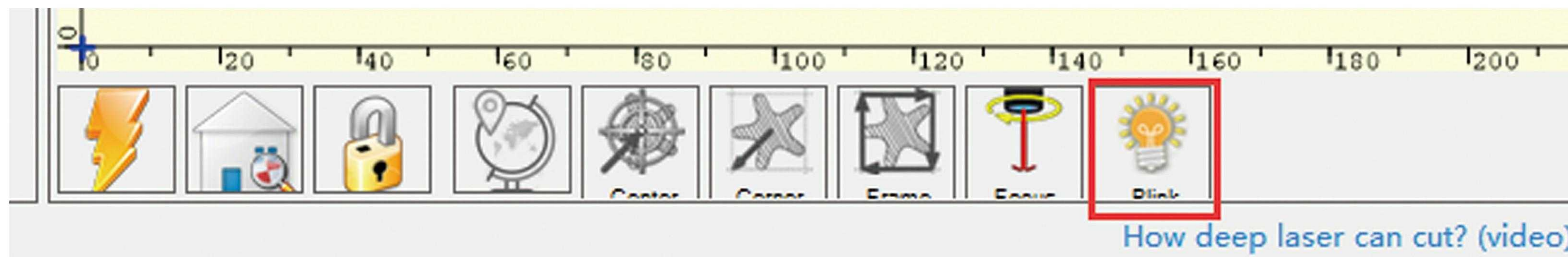

8.2 LightBurn

- 1) Engraving machine reset test: Find "Home" in the lower right corner of LightBurn default interface and click on it. Under correct operation, the laser module should be moved to the side of the control box and stopped moving when it hits the limit column.

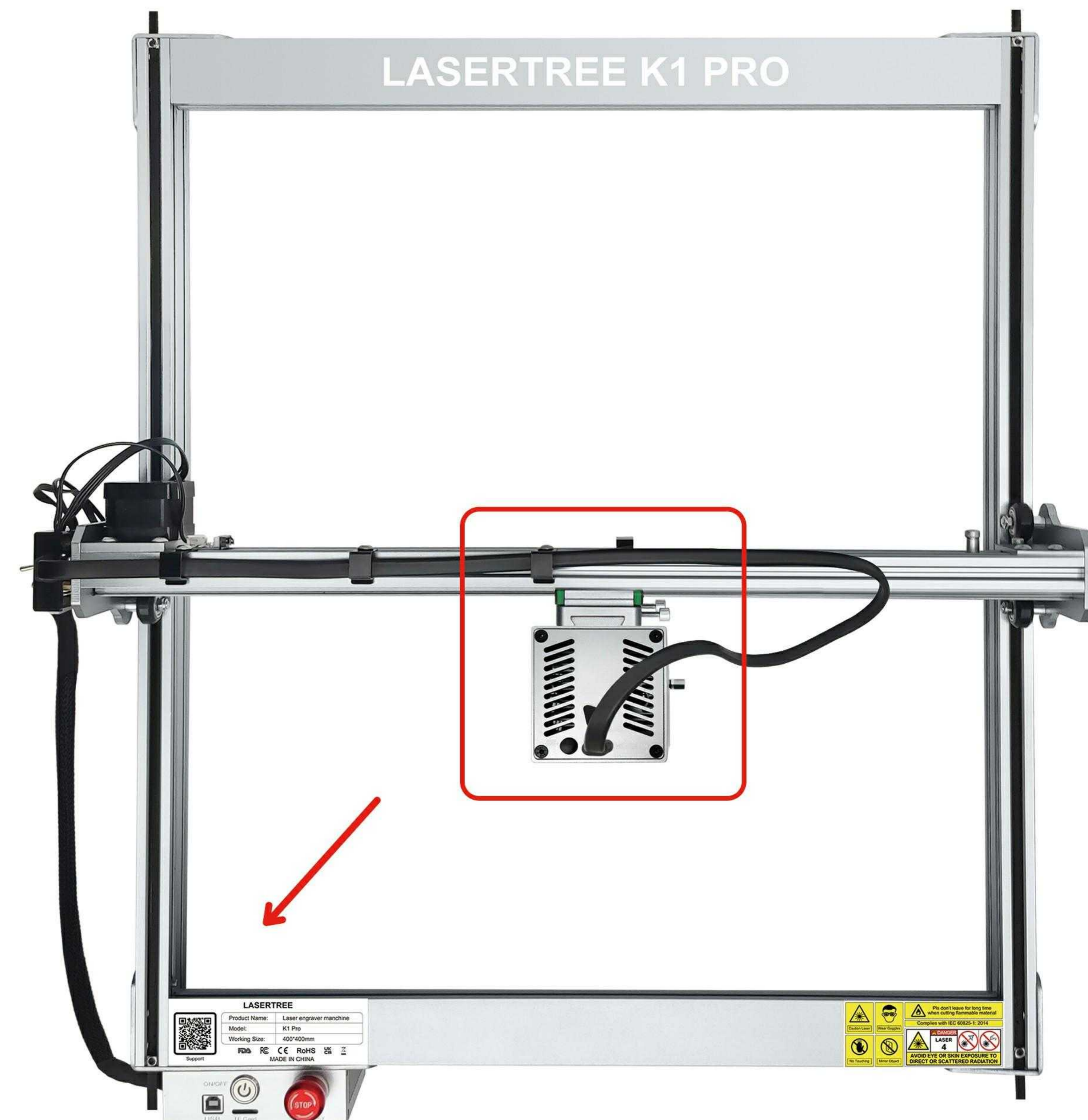
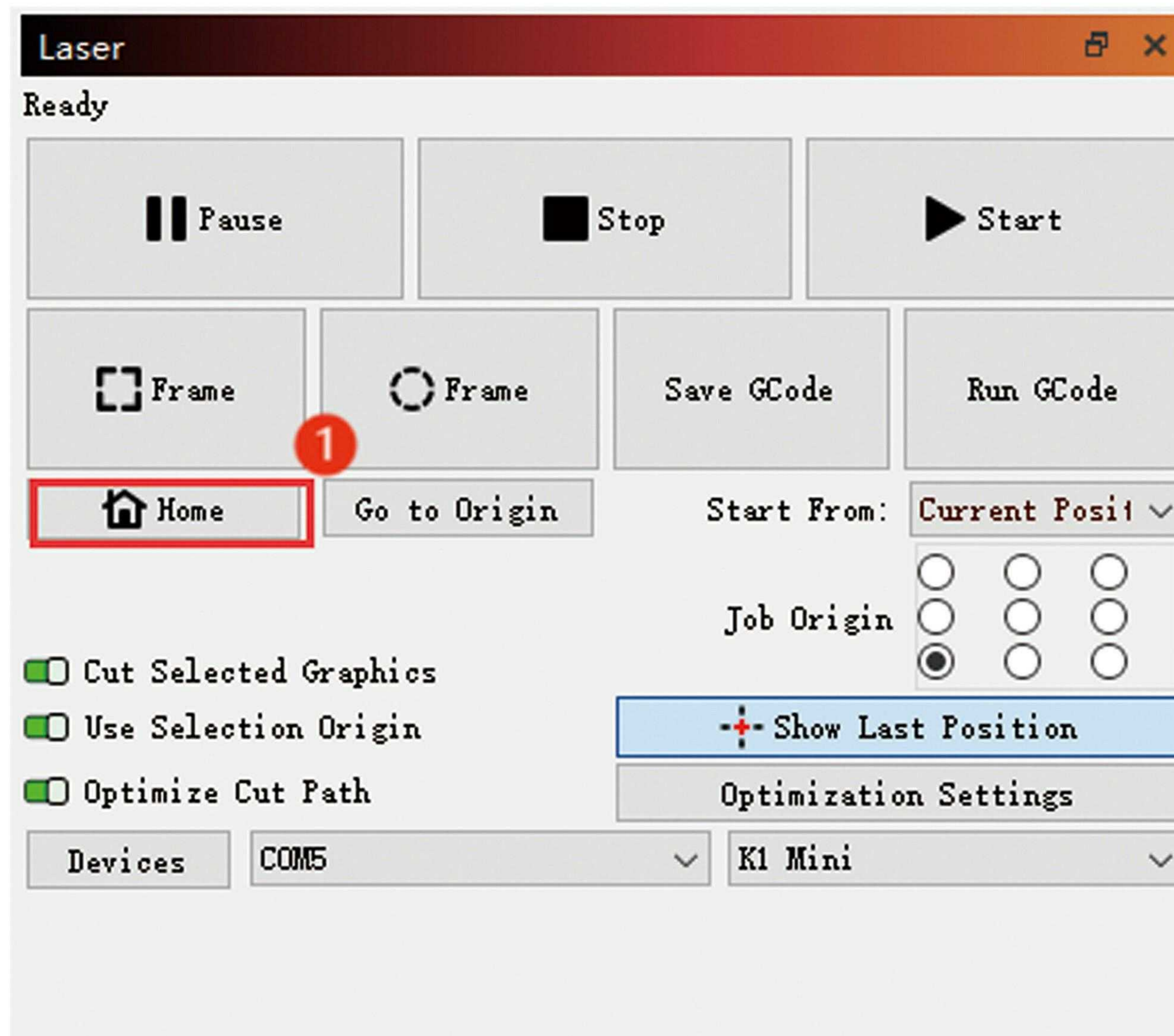

2) Engraving machine movement test:

- ① Find "Move" in the lower right corner of LightBurn default interface and open it.
- ② Set the moving distance and speed. (The recommended moving distance is 50mm.)
- ③ Click in any direction. Under correct operation, the laser module should move in the direction indicated by the arrow.

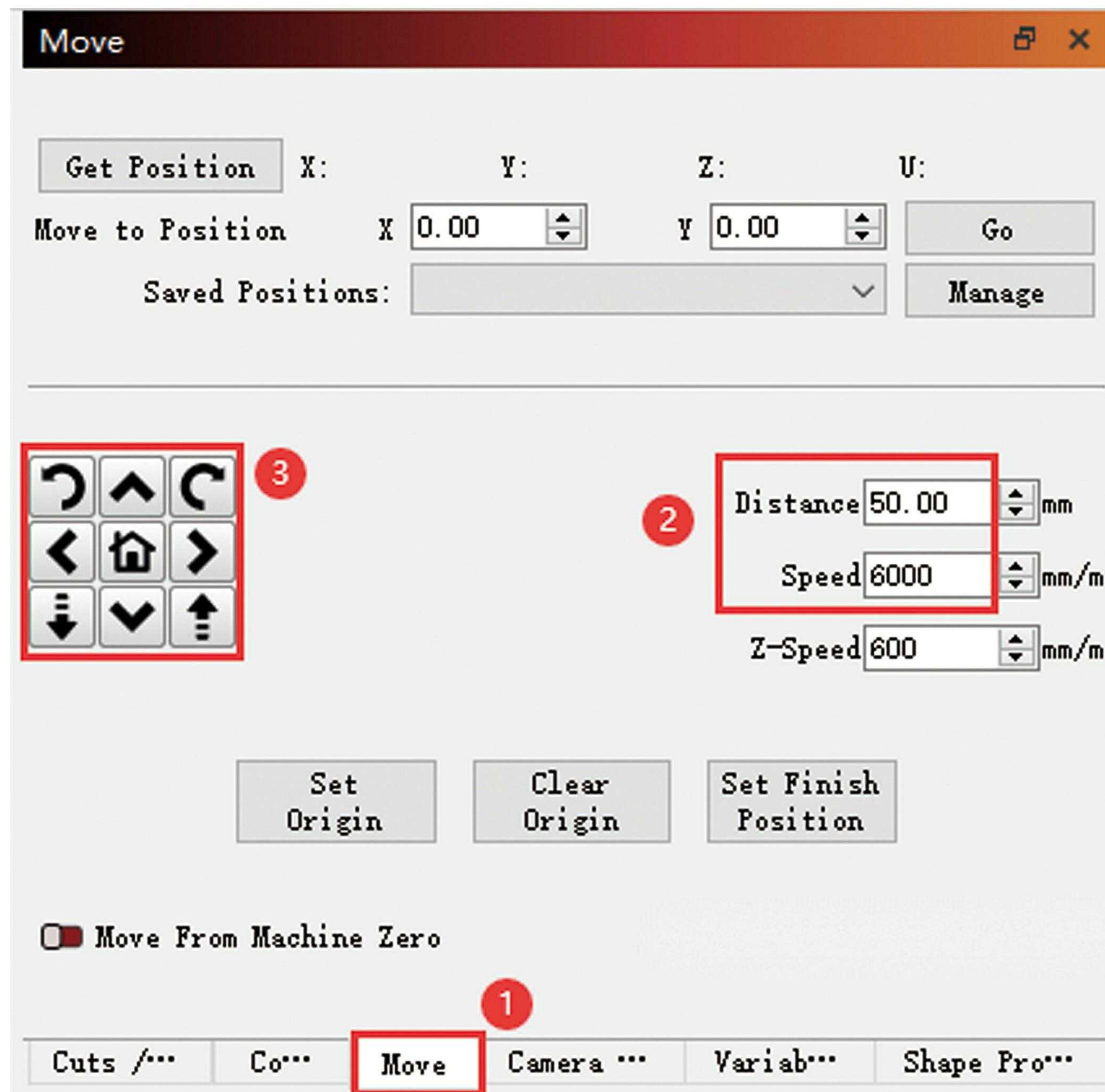

3) Engraving machine laser module light test:

- ① Open the device settings, turn on the laser ignition option and set air assist to M7. (Figure 1)
- ② Find "Move" in the lower right corner of the LightBurn default interface, set the optical power to 0.5% and click "Fire". Under correct operation, the laser module should emit blue light. (Figure 2)

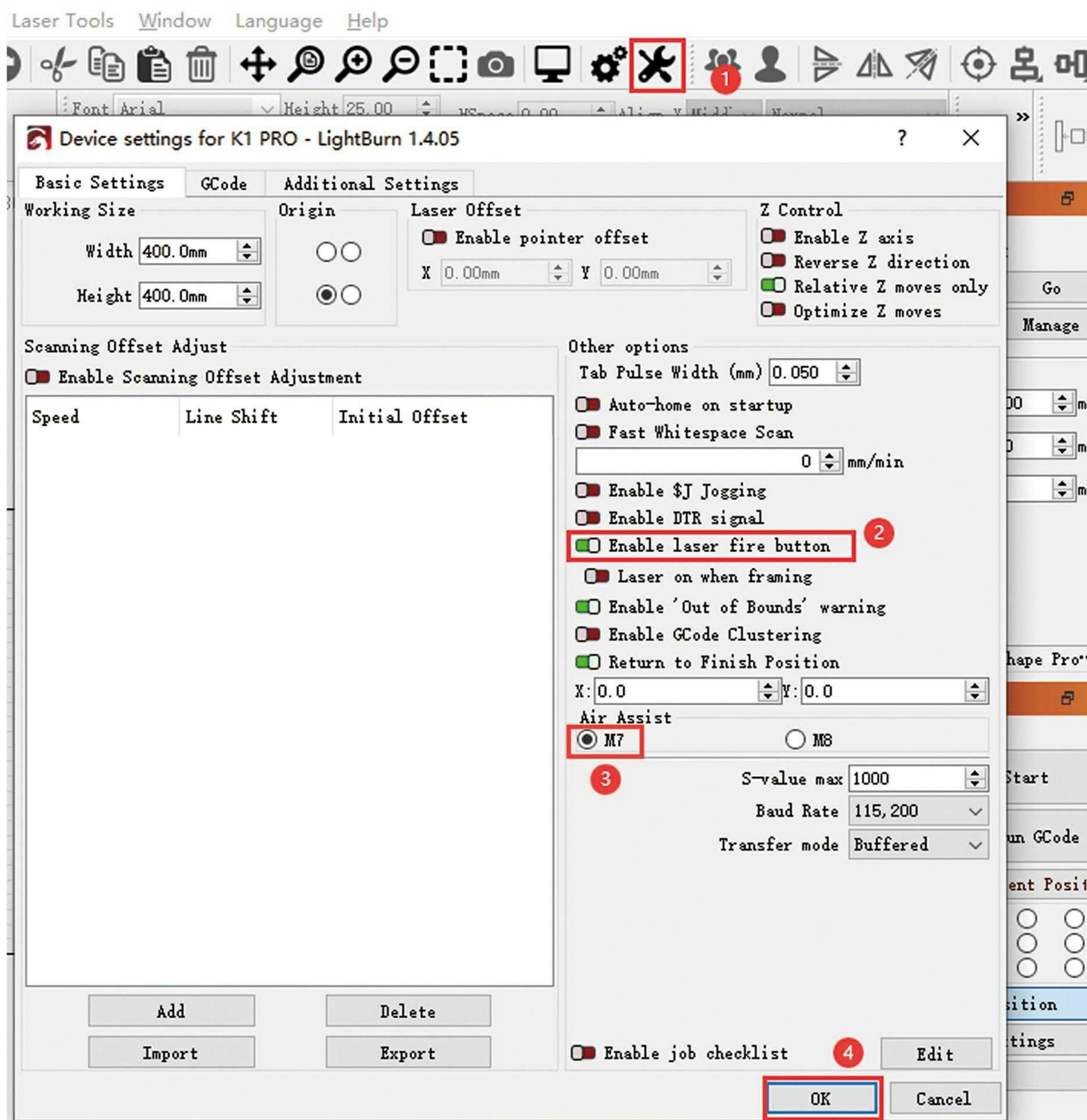

(Figure 1)

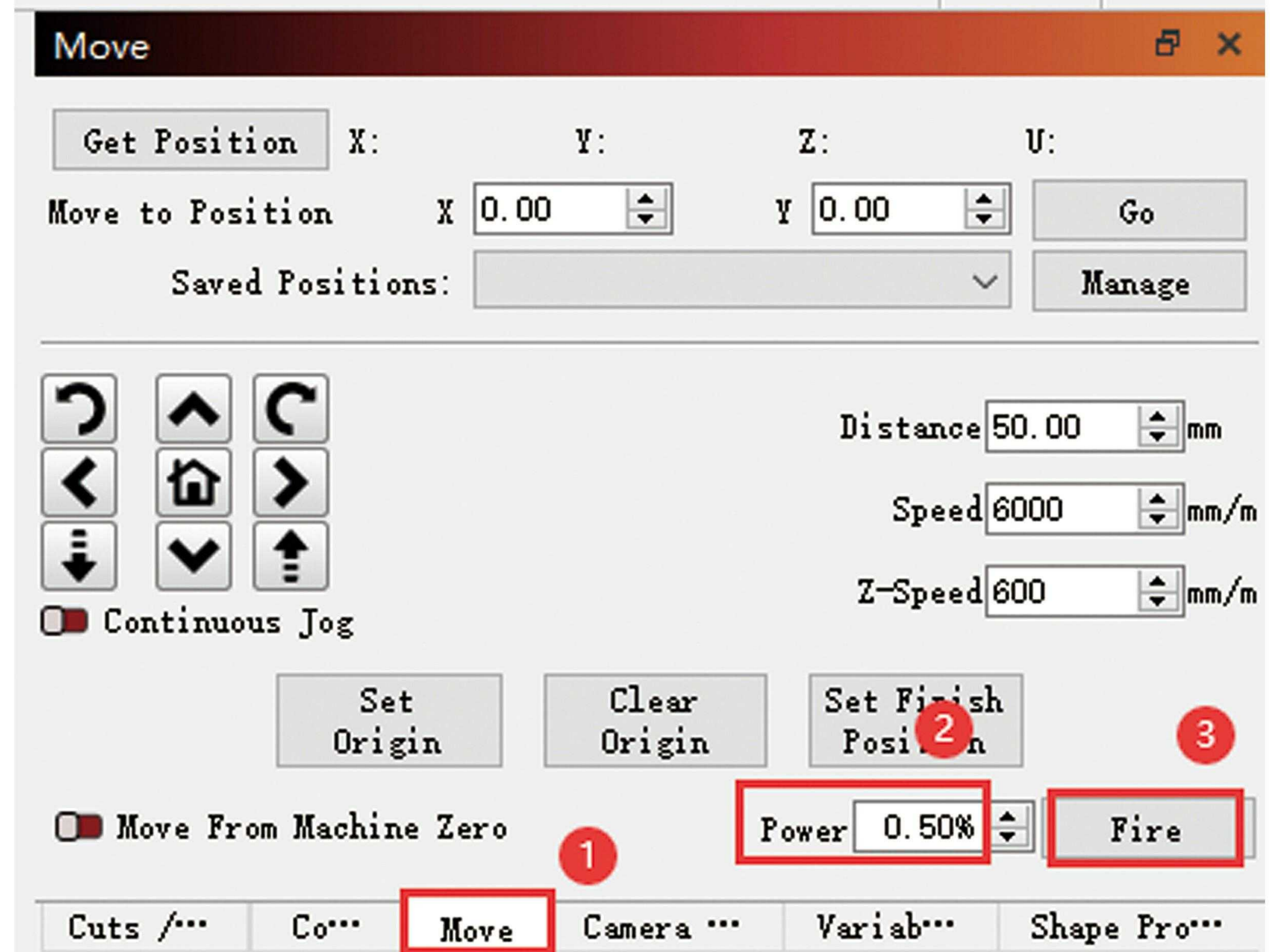

(Figure 2)

9. LASER MODULE FOCUS GUIDE

The K1 Pro laser module has a working focal length of 40mm.



When cutting, you only need to make the focus locate a bit lower than the surface of materials.

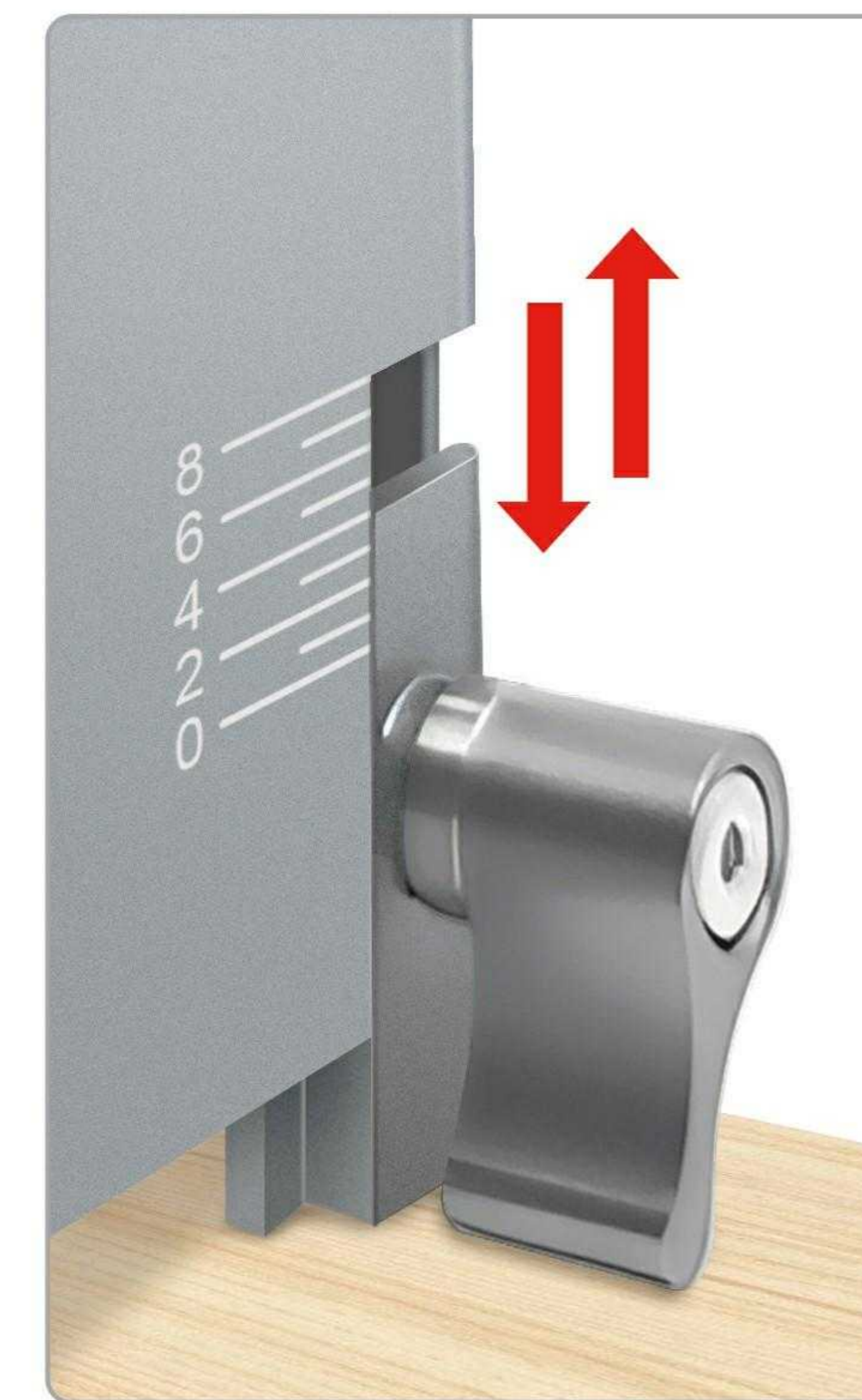
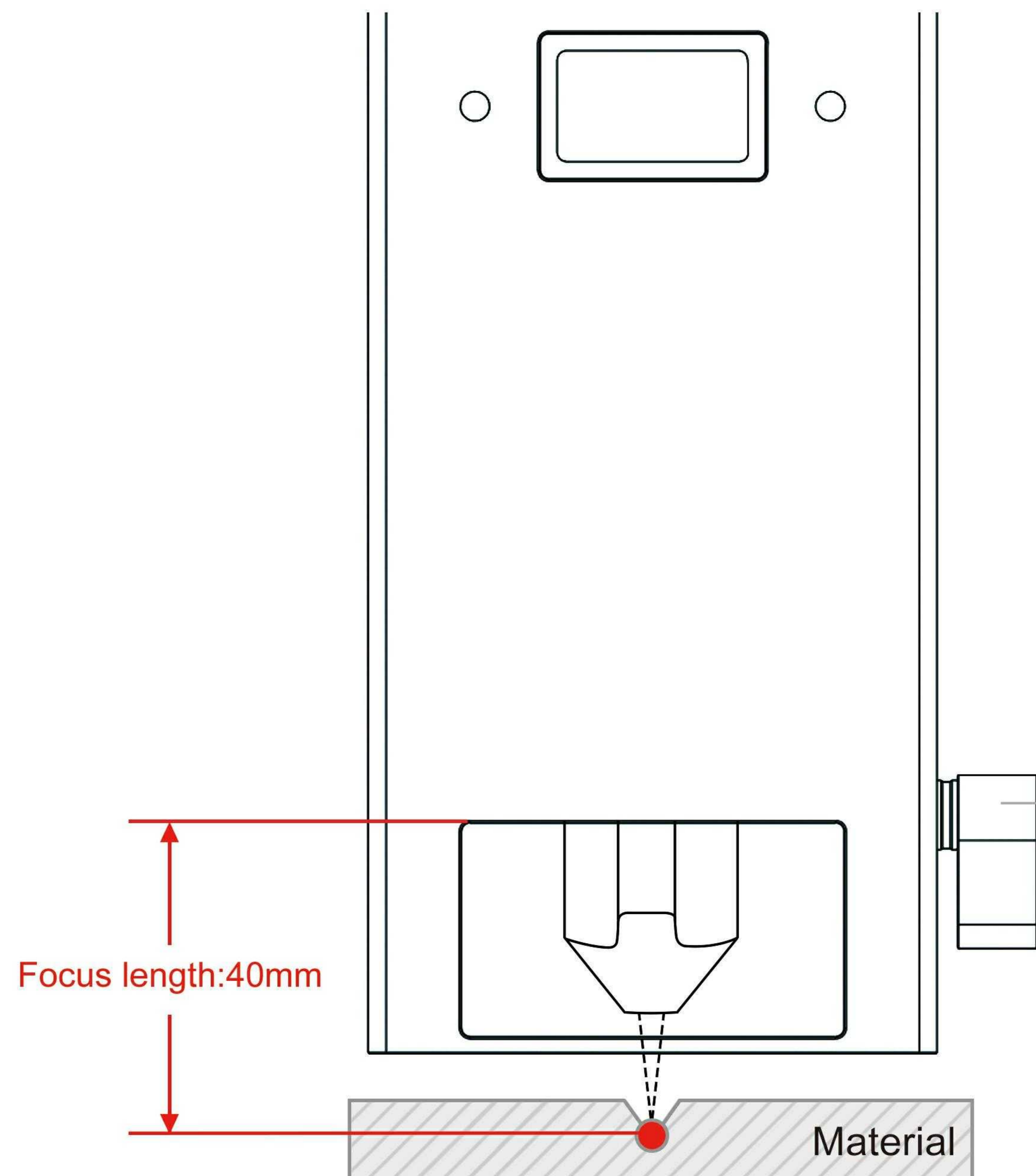

For example, if you want to cut 10mm material, the focus should be 4mm lower than material surface. Please adjust the fixed focus lever to 4mm.

Fixed focus lever usage reference							
Material thickness	< 4mm	4mm	8mm	10mm	12mm	≥ 15mm	≥ 20mm
Fixed focus lever	0mm	2mm	3mm	4mm	5mm	6mm	7mm



When engraving, please ensure that the focus is located on the material surface.

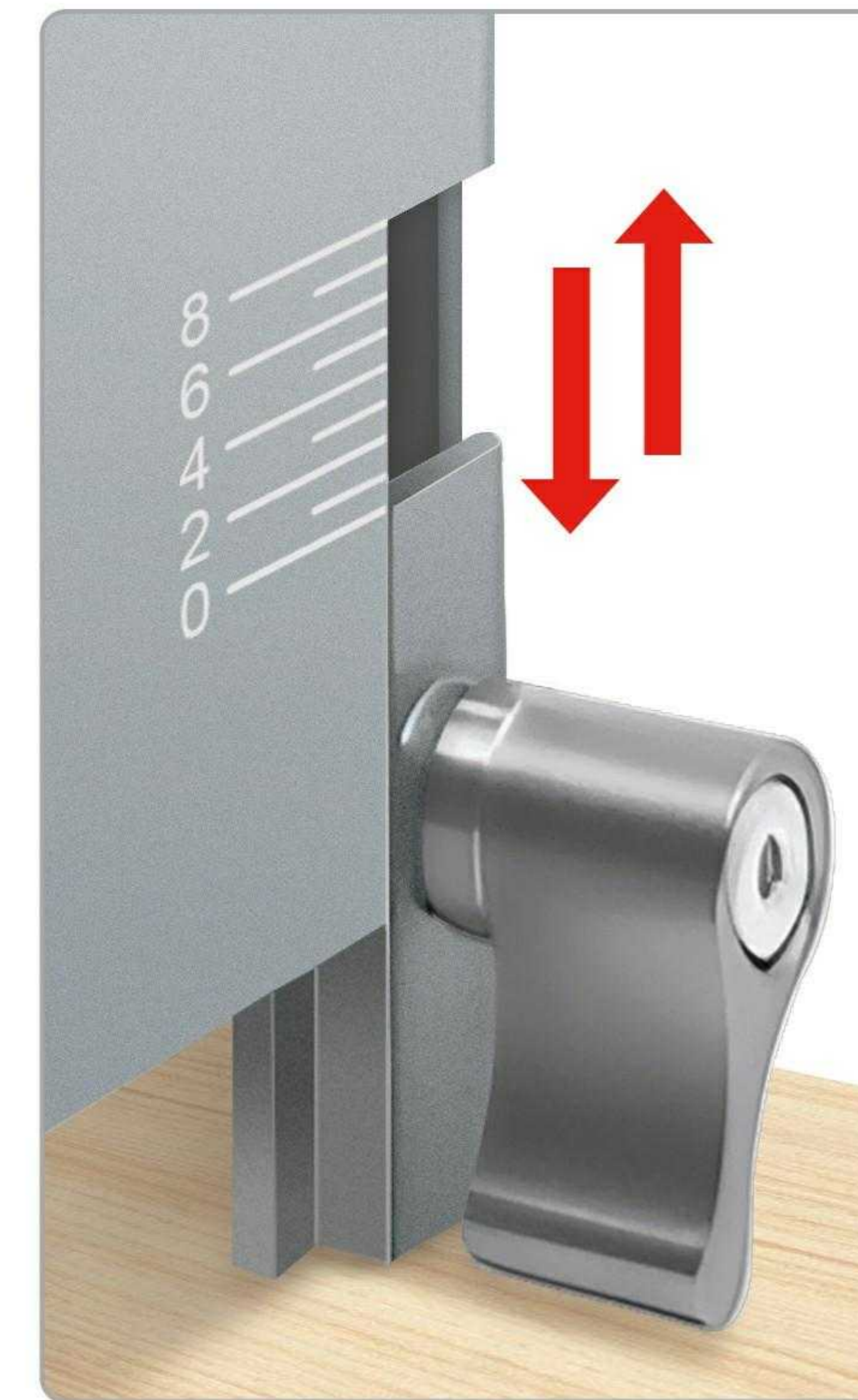
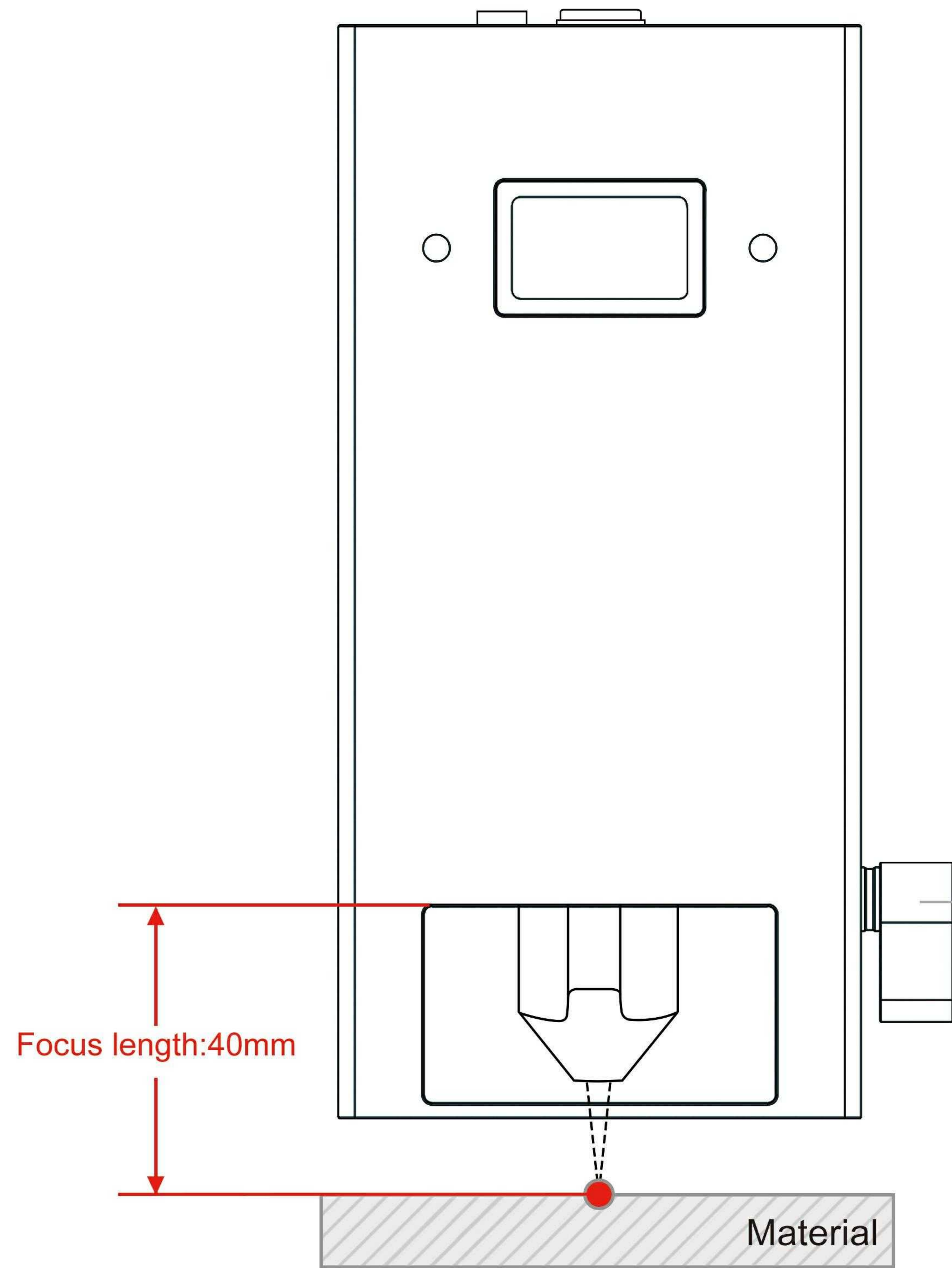

For example, if you want to perform engraving, just adjust the fixed focus lever to 0mm.

10. MAINTENANCE

1. When the laser module is used for a long time, you need to use an alcohol swab to wipe the laser protective lens to ensure the best cutting and engraving performance.

⚠ Caution for lens cleaning:

- Before wiping the lens, make sure the power is turned off and the laser module is disconnected from the engraving machine.
- After wiping, allow the lenses to dry naturally for 3 to 5 minutes before use.

2. When the laser module is not used for a long time, please ensure that the lens is not polluted by dust.

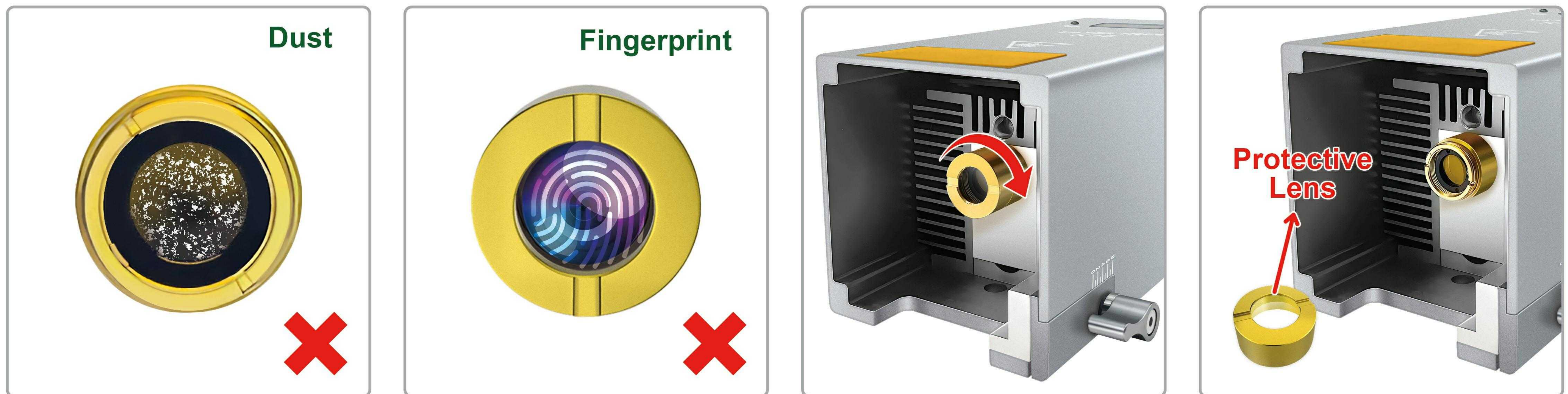

Use the alcohol swab to clean or replace with a spare protective lens.

* For more information about maintenance, please contact us at lasertree@micost-optotech.com.



LASERTREE

Enjoy pleasure of DIY

FDA FC CE UK CA RoHS 

MADE IN CHINA